138 a 20

An Exact

# CATALOGUE

OF THE

## *Nobility* of *England*,

AND

## LORDS SPIRITUAL,

According to their

**Respective Precedencies**;

With all their

## TITLES of HONOR,

(Whether by Creation, Succession, or Office,)

And the Particular Times of their

## SEVERAL PROMOTIONS:

Together with their

## Paternal Coats of Arms;

And also those of the

## *Archiepiscopal and Episcopal Sees*

In Blazon.

By *Robert Dale*, Gent. *Blanch-Lion* Pursuivant, and *Dep. Register* of the *College* of *Arms*.

—— *Inest sua gratia parvis.*

*LONDON*
Printed, and to be sold by *Geo. Grafton*, in the *Middle-Temple*-Lane, *Fleetstreet*. 1697.

I. Sturt Sculp:

Du tres-haut, tres-puiſſant, et tres-illuſtre Prince
GUILLAUME Fils de la Princeſſe ANNE
par le Prince GEORGE de DANEMARC,
Chevalier du tres-noble Ordre de la JARTIERE
Installé au Château de WINDESORE le 24.me jour
de Juillet, l'an MDCXCVI.

TO THE

Most *Illustrious* and *High-born* Prince,

# WILLIAM

## *Duke of* Glouceſter, *&c.*

KNIGHT *and* COMPANION

*Of the* Most Noble Order *of the*

# GARTER.

*May it pleaſe your Highneſs;*

YOUR *near Relation* to the *Imperial Crown* of *England*, whence thoſe HONORS compris'd in this enſuing *Treatiſe* are deriv'd, induced

duced me, with all *Submiſſive Deference*, to lay theſe *Firſt-fruits* of my *poor Endeavours* at *Your Highneſſes Feet*, as an *humble Oblation* of my *Dutiful Service*, in a *modeſt Aſſurance* of *Your Favourable Acceptance* and *Patronage*; an *Encouragement* able to put *Life* into the *Meaneſt Undertaker*, and without *which* it muſt never have appear'd in *Public*, the *Author* being every way *too Inconſiderable* to afford it the *leaſt Protection*.

The much-lov'd *Name* of *Favourite GLOUCESTER*, is *alone* ſufficient to *Guard* it

a-

againſt the *Cenſures* of the *Prejudic'd* and *Envious*, who, thro' a *lazy Malignity*, decry many very *Uſeful Performances*, rather than take the *Pains* of *out-doing 'em* by any *Commendable Attempts* of their *Own*.

That Noble *Diſpoſition* and Generous *Condeſcenſion*, Mighty PRINCE, ſo eminently *Conſpicuous* in *Your Highneſs*, is too well *Known*, and juſtly *Celebrated*, to receive an *Additional Luſtre* from any *faint Encomiums* of mine: I ſhall therefore readily acknowledge my own *Inability*, by declining the

*Cuſtom* of ſuch *Addreſſes*, and only *Preſume* to make it my *Conſtant* and moſt *Ardent Prayer*, That *Your Great Birth* and *Glorious Endowments* may be *further Ennobled* by *Your* yet *Greater* and more *Glorious Atchievements*; And that, as *You* are now in *Your Blooming Youth*, the *Darling Object* of *Great Britain*'s moſt *Promiſing Hopes*, ſo, in *Your Riper Age*, *You* may be the *Delightful Subject* of its *Loftieſt Panegyrics*, and *Europe*'s united *Admiration*: That ſo, after *You*'ve attain'd the *Higheſt Step* of *Earthly Grandeur*, and *numerous*

*rous Years* proſperouſly *enjoy'd* the *Happy Honor*, *You* may from *thence* have the *eaſier Aſcent* to a *Celeſtial Throne*: Which, as 'tis the NATIONS *Univerſal Wiſh*, ſhall in a more *eſpecial manner* be ſincerely offer'd up to *Heaven* by,

*Illuſtrious SIR*,

*Your* HIGHNESS's

*Moſt humbly* Devoted, *and*

*moſt Faithful* Servant,

ROBERT DALE.

☞ *Note.* The *King* of *Sweden* is very lately *Dead*, whereby the *First Stall* on the *Prince's Side*, in the *Scheme* of the *Knights of the Garter*, (inſerted after the *Preface*) is become *Void.*

*And*, That the late PROMOTIONS, with the *Alterations* made *at Court*, upon *His Majeſty's* going *beyond Sea*, are all *carefully obſerv'd* in the *Supplemental Addenda*, &c. following the Index.

# THE PREFACE.

MY *PROFESSION obliging me, in ſome meaſure, to acquaint my ſelf with theſe* Matters of HONOR, *I began this Collection purely for my own private Satisfaction, and having finiſh'd it, was perſwaded to make it Public, in hope* 'twould not prove altogether Unacceptable to the Curious, *who rather want the* Leiſure *than* Convenience *for a* more Perfect Information, *by conſulting thoſe* large *and* elaborate Volumes *Sir* William Dugdale *Knight, late* Garter Principal King of Arms, (*and ſome time* Blanch-Lion Purſuivant *Extraordinary*) *hath written on this Subject, I mean his* BARONAGE *and* SUMMONS to PARLIAMENT, *which I've chiefly follow'd, excepting where by the Light of* other Approv'd Authors, *it may reaſonably be Preſum'd* thoſe BOOKS *are miſtaken.*

*What was further* Requiſite *for Accompliſhing* this Work, *is taken from the* beſt Authorities *and* Intelligence *that could well be had, and therefore I dare be Anſwerable 'tis* leſs Erroneous *than* any

Thing of the like kind *yet extant*; *altho' it muſt fall ſhort of* Abſolute Perfection, *that (the Difficulties conſider'd) being almoſt Impoſſible in ſuch an Undertaking.*

*The* METHOD *I've purſu'd herein, is ſo apparently* eaſie *and* natural, *it needs no* Explanation: *However, leſt any may Except againſt the orderly Diſtribution of the* Accidental Official Titles, *'twill notwithſtanding be* neceſſary *for me frankly to acknowledge, That I could never yet obſerve there was any* conſtant ſettl'd Rule *for the due* Regulation *of 'em, but that* every Writer *on* this Subject *manifeſtly appears to have been guided by his own particular* Fancy, *with ſome* little Regard *to the* ſmoother Currency *of* Stile: *So that having in* this Compoſure *firſt ſet down in order the* Hereditary, *and then ſubjoin'd all the other* Temporary Honors, *which occurr'd to my Knowledg, with reſpect to their cloſer Connexion and Affinity; I ſhall not here in the leaſt Endeavour to* Juſtifie (*much leſs* Impoſe) *my* Opinion, *but freely afford* every one (*as Occaſion requires*) *the liberty of ranking them according to their* various Judgments *and* Diſcretion,

*I may rationally ſuppoſe NONE can be ſo* wilfully Blind, *as not to perceive, That the* CREATIONS *for the moſt part have Reference to the*

ne arer

nearer *or* more remote Anceſtors *or* Anceſtor *of the reſpective* Nobleman *to whom they are immediately apply'd, and generally* concentre in Him, *as the* Heir *by* Lineal *or* Collateral Succeſſion, *according to the* Prime Entails, *unleſs in ſome of the* lateſt Promotions, *which are therefore both Obvious and well enough Known to've been Conferr'd on the* preſent Poſſeſſors.

*But the* Baronies by Writ *being many times deriv'd thro' ſeveral* Heirs general *ſucceſſively, ſeem'd* (*I confeſs*) *to exact a more* Intelligible Deduction; *for notwithſtanding the* Different Summons *of the* Families *by whom they Deſcend, to thoſe who now enjoy the* Titles, *be* punctually recounted, *ſome Perſons* (*it's probable*) *may expect I ſhould have been* more Expreſs; *yet* that *will be ſoon Anſwer'd for, if't be conſider'd, I propoſe not a* full *and* perſpicuous Illuſtration *of their* Genealogical Series, (*as being already Perform'd by* Able Hands) *but only a* Slight Glance *at the* Intermedial Courſe *of ſuch* Honors (*by* Female Heirs) *from one* Surname *to another, for the* more certain Paſſage *to their* Original Source *and* Riſe.

*Nevertheleſs, in ſome ſort to Excuſe my ſelf, and partly remove that Inconvenience, I ſhall gratifie the* Reader *with a* ſummary Account *of all the* Barons *call'd to* Parliament *by* Writ, *treated of in this*

*this* ſmall Piece, *as they preſent themſelves to* View *in the* ſeveral Pages thereof, *whereunto the Numbers foregoing* 'em *exactly refer*, viz.

*Pag.* 10. Howard, (*Duke of* Norfolk, *Num.* 1.) *Baron* Howard *by Writ*; *And alſo Baron* Mowbray *by Summons, in right of Deſcent from an Heireſs of* Mowbray; *Duke of* Norfolk, *and Baron* Mowbray, *the Firſt Earl-Marſhal of* England.

*This Illuſtrious Family came to the Earldom of* Arundel (*a Local Honor*) *by Inheritance of* Arundel-*Caſtle* (*and Summons to Parliament, in right of an Heireſs*) *from* Fitz-Alan, *to whom the Title deſcended by one of the Heirs Female of* Albini, *whoſe Anceſtor had the Earldom of* Arundel, *with the Caſtle, by Marriage of Queen* Adeliza *Dowager to King* Henry *the Firſt, as her Dowry, it having been ſo feited to the Crown by the Rebellion of* Robert de Belisſmo *Earl of* Arundel, *whoſe Father* Roger de Montgomery *was advanc'd to this Earldom by* William *the Conqueror.*

18. Butler, (*Duke of* Ormond, *N.* 8.) *Baron* Butler *of* Moor-Park, *by Writ.*

19. Somerſet, (*Duke of* Beaufort, *N.* 9.) *Baron* Herbert; *by Summons, upon having married the Heireſs of* Herbert *Earl of* Huntingdon, *and Baron* Herbert.

24. Talbot, (*Duke of* Shrewsbury, *N.* 15.) *Baron* Talbot, *by Writ.*

36 Stanley, (*Earl of* Derby, *N.* 3.) *Baron* Strange *of* Knokyn, *by Summons, upon having married an Heireſs of the Baron* Strange *of* Knockin.

37. Maners, (*Earl of* Rutland, *N.* 4.) *Baron* Roos

*of*

of Hamlake, *by Summons, in right of Deſcent from an Heireſs of the Baron* Roos *of* Hamlake. *And alſo Baron* Maners *of* Haddon *by Writ.*

38. Haſtings, (*Earl of* Huntingdon, *N.* 5.) *Baron* Hungerford *by Summons, upon having married an Heireſs of the Baron* Hungerford.

40. Clinton, (*Earl of* Lincoln, *N.* 7.) *Baron* Clinton *by Writ. And alſo Baron* Say *by Summons, in right of Deſcent from an Heireſs of the Baron* Say.

— Howard, (*Earl of* Suffolk, *N.* 8.) *Baron* Howard *of* Walden, *by Writ.*

44. Compton, (*Earl of* Northampton, *N.* 14.) *Baron* Compton *of* Compton *by Writ.*

48. Fane, (*Earl of* Weſtmorland, *N.* 19.) *Baron* Le Diſpenſer *by Deſcent (thro' an Heireſs of* Nevil, *Baron* Bergavenny, *who married the Heireſs of* Beauchamp, *Baron* Bergavenny, *to whom the Title of* Le Diſpenſer *came) from an Heireſs of* Spenſer *Earl of* Glouceſter, *and Baron* Le Diſpenſer.

52. Bertie, (*Earl of* Lindſey, *N.* 23.) *Baron* Willughby *of* Eresby, *by Summons in right of Deſcent from an Heireſs of the Baron* Willughby *of* Eresby.

53. Mordaunt, (*Earl of* Peterborough, *N.* 24.) *Baron* Mordaunt *by Writ.*

57. Tufton, (*Earl of* Thanet, *N.* 30.) *Baron* Clifford *in right of Deſcent from an Heireſs of* Clifford *Earl of* Cumberland, *and Baron* Clifford.

68. Lennard, (*Earl of* Suſſex, *N.* 46.) *Baron* Dacres *by Summons, in right of Deſcent from an Heireſs of* Fienes, *to whom the Title deſcended (by another Heireſs) from the Baron* Dacres.

72. Berke-

72. Berkeley, (*Earl of* Berkeley, *N.* 51.) *Baron* Berkeley (*a Local Honor*) *by Tenure and Writ.*

74. Bertie, (*Earl of* Abingdon, *N.* 54.) *Baron* Norris *by Summons, in right of Deſcent from an Heireſs of the Baron* Norris.

76. Darcy, (*Earl of* Holderneſs, *N.* 56.) *by Writ, in right of Deſcent. And alſo Baron* Conyers, *in right of Deſcent from an Heireſs of the Baron* Conyers, *and by Writ.*

77. Windſor-Hickman, (*Earl of* Plymouth, *N.* 57.) *Baron* Windſor *by Summons, in right of Deſcent from an Heireſs of the Baron* Windſor.

79. Stafford-Howard, (*Earl of* Stafford, *N.* 60.) *Baron* Stafford *in right of Deſcent from an Heireſs of the Baron* Stafford.

92. Fiennes, (*Viſcount* Say *and* Seal, *N.* 3.) *Baron* Say *and* Seal *by Summons, in right of Deſcent from an Heireſs of the Baron* Say.

94. Yelverton, (*Viſcount* Longueville, *N.* 7.) *Baron* Grey *of* Ruthen *by Summons, in right of Deſcent from an Heireſs of* Longevile, *to whom the Title deſcended (by another Heireſs) from* Grey *Earl of* Kent, *and Baron* Grey *of* Ruthen.

119. Nevile, *Baron of* Bergavenny, (*N.* 1.) *by Poſſeſſion of the Caſtle of* Bergavenny *and Summons, upon marrying an Heireſs of* Beauchamp, *Baron of* Bergavenny, *to whom the Title came by Entail from* Haſtings *Earl of* Pembroke, *whoſe Anceſtor had* Bergavenny *by an Heireſs of* Cantilupe, *to whom it deſcended (by another Heireſs) from* Marſhal *Earl of* Pembroke, *who came to it by an Heireſs of* Braoſe, *who*

*who likewiſe had it from* Bruere *by another Heireſs.*

120. Touchet, *Baron* Audley, (*N.* 2.) *by Summons, in right of Deſcent from an Heireſs of the Baron* Audley.

— Bertie, *Baron* Willughby *of* Eresby, (*N.* 3.) *by Writ; being Son and Heir apparent to the Earl of* Lindſey, *Baron* Willughby *of* Eresby, *by Deſcent and Summons.*

121. Weſt, *Baron* LaWarr (*N.* 4.) *by Summons, in right of Deſcent from an Heireſs of the Baron* La-Warr.

122. Berkeley, (*commonly call'd Viſcount* Durſley) *Baron* Berkeley *of* Berkeley, (*N.* 5.) *by Writ; being Son and Heir apparent to the Earl of* Berkeley, *&c. Baron* Berkeley *by Summons and Tenure.*

123. Parker, *Baron* Morley (*N.* 6.) *by Summons in right of Deſcent from an Heireſs of* Lovel, *to whom the Title deſcended (thro' the Iſſue of a younger Son) from the Baron* Morle, *whoſe Anceſtor married the Heireſs of* Marſhal, *Baron of* Rye. *And alſo Baron* Monteagle *by Summons, in right of Deſcent from an Heireſs of* Stanley, *Baron* Mont-Egle.

124. Shirley, *Baron* Ferrers (*N.* 7.) *by Summons, in right of Deſcent from an Heireſs of* Devereux *Earl of* Eſſex, *&c. and Baron* Ferrers, *whoſe Anceſtor had the Title upon Marriage of another Heireſs of the Baron* Ferrers, *anciently Earl* Ferrers, *and of* Derby.

— Mildmay, *Baron* Fitz-Walter (*N.* 8.) *by Summons, in right of Deſcent from an Heireſs of* Radcliff *Earl of* Suſſex, *&c. and Baron* Fitz-Walter, *to whom the Title came by Deſcent, from an Heireſs of the Baron* Fitz-Walter.

125. Sutton, *Baroneſs* Dudley (*N.* 9.) *originally by Sum-*

*Summons, in right of Deſcent from an Heireſs of* Somery, *to whom the Caſtle of* Dudley (*a Barony by Tenure*) *deſcended* (*by an Heireſs*) *from* Paganel, *and was anciently the Poſſeſſion of* Fitz-Auſculph.

126. Verney, *Baron* Willughby *of* Broke (*N.* 11) *by Summons, in right of Deſcent* (*thro' an Heireſs of* Grevile) *from Sir* Robert Willughby, *Knight of the Garter, Baron of* Broke.

127. Wharton, *Baron* Wharton (*N.* 13.) *by Writ.*

128. Paget, *Baron* Paget (*N.* 15.) *by Writ.*

130. North, *Baron* North (*N.* 17.) *by Writ. And alſo Baron* Grey *of* Rolſton *by Writ.*

132. Sydney, (*commonly call'd Viſcount* Liſle) *Baron* Sydney (*N.*20) *by Writ; being Son and Heir apparent to the Earl of* Leiceſter, *&c. Baron* Sydney *by Patent.*

134. Stuart, *Baroneſs* Clifton *of* Leighton Bromſwould (*N.* 24.) *by right of Deſcent from an Heireſs of the Baron* Clifton *of* Layton Bromſwould.

145. Boyle, *Baron* Clifford *of* Launsborough (*N.*42) *by Summons, in right of Deſcent from the Baron* Clifford *of* Lanesborough, (*his Father*) *ſummon'd by Writ; being Grandſon and Heir apparent to the Earl of* Burlington, *&c. Baron* Clifford *of* Launsburgh *by Patent.*

146. Granville, (*commonly call'd Viſcount* Landſdown) *Baron* Granville (*N.* 48.) *by Writ; being Son and Heir apparent to the Earl of* Bath, *&c. Baron* Grenvile *by Patent.*

153. Osborne, (*commonly call'd Marquis of* Carmarthen) *Baron* Osborne (*N.* 54) *by Writ; being Son and Heir apparent to the Duke of* Leeds, *&c. Baron* Osborn *by Patent.*

*Ha-*

*Having with all poſſible Brevity thus far clear'd my way, I ſhall next proceed to Remark, That in the* ARMS *I've* carefully *noted where the* Modern Uſage *varies from the* ſtrictneſs *of the* Ancient Bearing, *whether by* Augmentation *or otherwiſe; So likewiſe where the* Maternal Coat *hath been Aſſum'd, and the* Paternal *either Diſus'd or entirely Relinquiſh'd.*

*By the* Hints *under this* Head, *'twill not be difficult to gueſs whoſe* Natural Iſſue *thoſe were, who are either* Illegitimate, *or deſcend from* ſuch Anceſtors; *as for inſtance, in the Duke of* Berwick, *The Arms of King* James *the Second are deſcrib'd within a Bordure Componé* Gules *and* Azure; *the* Firſt *charg'd with Lions* of England, *and the* Laſt *with Fleurs de Lis* of France, (*the* Diſtinction *given him by that King*) *denoting both his* Illegitimacy *and* Father.

*In the* Proper Coats *of ſeveral* LORDS SPIRITUAL, *for default of* Conſtant Entries *in our* Viſitation-Regiſters, *I was under a neceſſity of having Recourſe to* Seals *and* Sculptures, *where the* Colours *not appearing, or being (at beſt) very dubiouſly diſtinguiſh'd, I thought 'twould much better become me (in ſo great an Incertainty) to acquieſce with giving* ſome Notice *of the* Charge, *and leave the* Blazon *deficient, than unadviſedly hazard the not doing* their Lordſhips *Right, or (perchance) Injuring*

*ing any* other Families *of* their *or* another Name.

*It remains now I ſhould ſuggeſt but One Thing more to inform the Reader, That for rendring* my *DESIGN* complete, *I have Prefix'd a* SCHEME *which by* Inſpection *ſhews him the* Inſtallations *of the* Knights of the Garter *reſpectively, and likewiſe Affix'd a* Perfect INDEX, *Alphabetically digeſted, whereby he may certainly find what* TITLES of HONOR *exiſt in any of the* Nobility, *as alſo in what* Counties *thoſe* Places *lie from whence* they *are aſſum'd*; *moſt eſpecially* Uſeful *to ſuch as may be* Unacquainted, *who are really* PEERS, *or only* Titular Lords, *by the Courteſie of* England; *as the* Eldeſt Sons *of* Noblemen, *bearing their* Father's Inferiour Title.

*To conclude*; *As neither* my Years *nor* Reading *furniſh'd me with any* great Advantages *for this* ESSAY, *wherein too I've been wholly* deſtitute *of all* foreign Aſſiſtance; *So*, no Pains hath been ſpar'd, *which might conduce* to make it Correct: *Therefore, I hope, 'twill find the more* Candid Conſtruction *from the* Ingenuous Peruſers: *And to* ſuch *as may* Diſlike *it, I ſhall Addreſs my ſelf only with an* Apology *borrow'd from* Horace;

——— Si quid noviſti rectius iſtis,
Candidus imperti: Si non, his utere mecum.

*A True*

*A True* LIST *of all the present* KNIGHTS o
*in a* SCHEME *of the* STALLS *of the* SOVER
*most Noble* ORDER, *as they now stand in the* ROYAL
*the* CASTLE *at* WINDSOR; *shewing the* TIMES

The SOVERAIGNS Side.

| | |
|---|---|
| 3. *CHRISTIERN* the 5th, King of *Denmark*, &c. 22 *Apr.* 1663, 15 *Car.*2, being then Prince Royal. | 1. The SOVERAIGN *WILLIAM* the 3d, King of *ENGLAND*, *&c.* |
| 5. *Frederick* the 3d, Marquis of *Brandenburgh*, Prince Elector, and Great Chamberlain of the Sacred Roman Empire, *&c.* 5 *Jun.* 1694, 6 *Will.* & *Mariæ.* | |
| 7. Prince *William* (Duke of *Glouceſter*) Son of the Princeſs *Ann*, by Prince *George* of *Denmark*, &c. 24 *Jul.* 1696, 8 *Will.* 3. | |
| 9. *Henry* Duke of *Beaufort.* 3 *Jun.* 1672, 24 *Car.* 2, being then Marquis of *Worceſter*, &c. | |
| 11. *Charles* Duke of *Southampton*, &c. 1 *Apr.* 1673, 25 *Car.* 2. being then Stiled Earl of *Southampton*, and Heir in Reverſion to the Duchy of *Cleveland*, &c. | |
| 13. *Thomas* Duke of *Leeds*, &c. 19 *Apr.* 1677, 29 *Car.* 2. being then Earl of *Danby*, &c. | |
| 15. *Charles* Duke of *Somerſet*, &c. 8 *Apr.* 1684, 36 *Car.* 2. | |
| 17. *Henry* Duke of *Norfolke*, &c. 22 *Jul.* 1685, 1 *Jac.* 2. | |
| 19. *Laurence* Earl of *Rocheſter*, &c. 22 *Jul.* 1685, 1 *Jac.* 2. | |
| 21. *Robert* Earl of *Sunderland*, &c. 23 *Maii* 1687, 4 *Jac.* 2. | |
| 23. *William* Duke of *Devonſhire*, &c. 14 *Maii* 1689, 1 *Will.* & *Mariæ*, being then Earl of *Devonſhire*, &c. | |
| 25. *Charles* Duke of *Shrewsbury*, &c. 5 *Jun.* 1694, 6 *Will.* & *Mariæ.* | |

HTS *of the moſt Noble* ORDER *of the* GARTER,
SOVERAIGN *and* KNIGHTS COMPANIONS *of the ſaid*
OYAL CHAPPEL *of* St. GEORGE *within the* COLLEGE *in*
*MES of their reſpective* INSTALLATIONS.

The PRINCES Side.

| | |
|---|---|
| 2. *CHARLES* the 11th King of *Sweden*, &c. 29 *Maii* 1671, 23 *Car.* 2. | 4. Prince *GEORGE* of *Denmark*, &c. 8 *Apr.* 1684, 36 *Car.* 2. |
| 6. *George-William* Duke of *Brunſwick* and *Lunenburg-Zell*, Prince of the Sacred Roman Empire, &c. 5 *Jun.* 1694, 6 *Will.* & *Mariæ.* | |
| 8. *Auberie* Earl of *Oxford*, &c. 5 *Apr.* 1661, 13 *Car.* 2. | |
| 10. *William* Duke of *Bedford*, &c. 3 *Jun.* 1672, 24 *Car.* 2. being then Earl of *Bedford*, &c. | |
| 12. *John* Marquis of *Normanby.* 28 *Maii* 1674, 26 *Car.* 2, being then Earl of *Mulgrave*, &c. | |
| 14. *Charles* Duke of *Richmond*, &c. 20 *Apr.* 1681, 33 *Car.* 2. | |
| 16. *George* Duke of *Northumberland*, &c. 8 *Apr.* 1684, 36 *Car.* 2. | |
| 18. *Henry* Earl of *Peterboram*, &c. 22 *Jul.* 1685, 1 *Jac.* 2. | |
| 20. *Loüis* Earl of *Feverſham*, &c. 25 *Aug.* 1685, 1 *Jac.* 2. | |
| 22. *James* Duke of *Ormond*, &c. 5 *Apr.* 1689, 1 *Will.* & *Mar.* | |
| 24. *Charles* Earl of *Dorſet* and *Middleſex*, &c. 24 *Feb.* 1691, 4 *Will.* & *Mariæ.* | |
| 26. *William* Earl of *Portland*, &c. 25 *Mar.* 1697, 9 *Will.* 3. | |

Place this before Page 1.

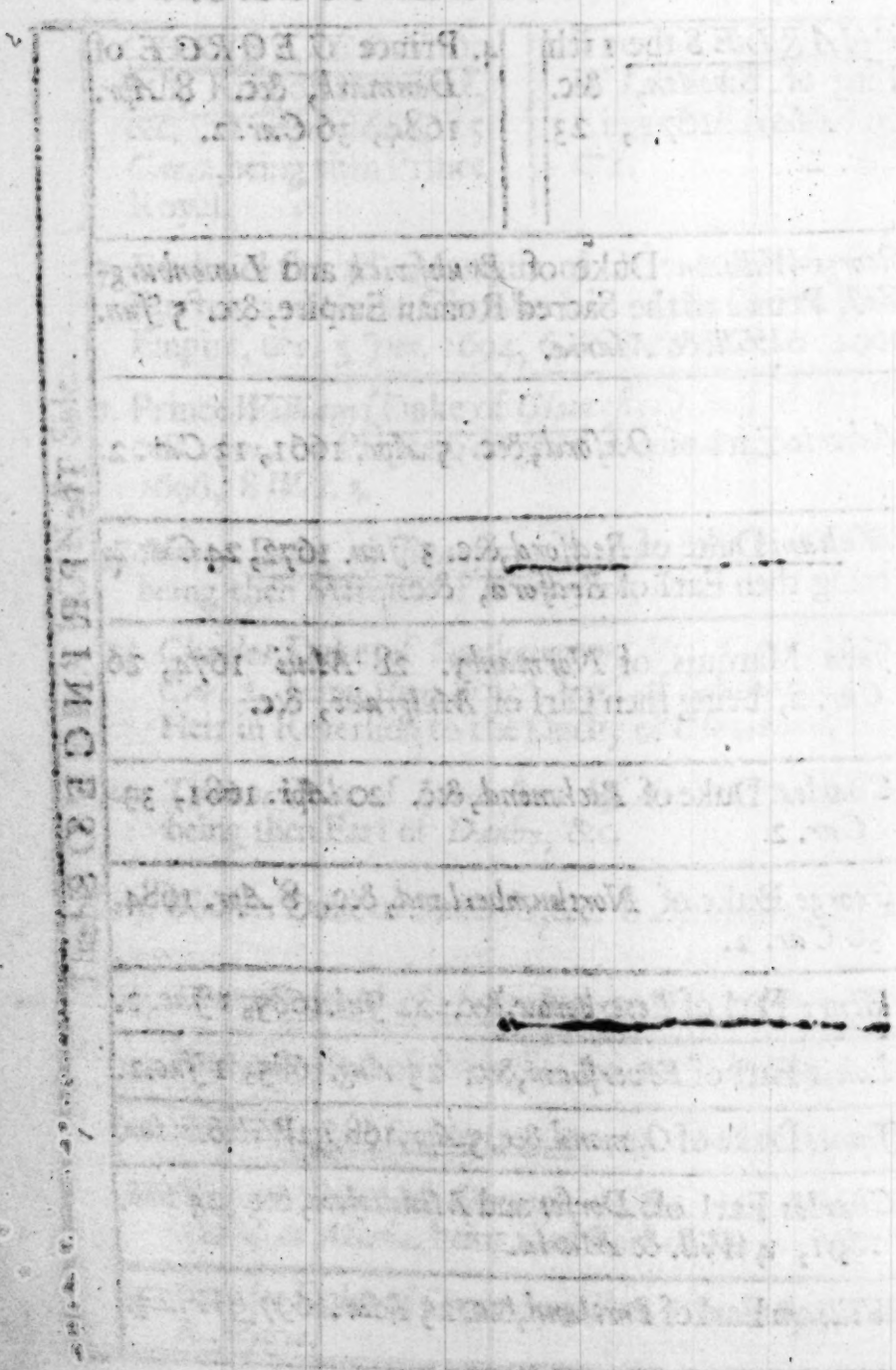

# AN Exact Catalogue OF THE NOBILITY OF *ENGLAND*, &c.

## DUKES,

### *Of the Blood-Royal.*

Dukes. By K. *Will.* 3. and Q. *Mary* 2.

THE moſt High, Puiſſant, and moſt Illuſtrious Prince, *WILLIAM* Duke of *Glouceſter*, only ſurviving Child of her Royal Highneſs the Princeſs *Ann*, by Prince *George* of *Denmark*, and Knight Companion of the moſt Noble Order of the Garter.

BIRTH, *&c.*

This Prince was born at *Hampton-Court*, on *Wedneſday* the 24th of *July*, 1689, (1 *Will.* & *Mariæ*) about Four

Dukes. By K. *Will.* 3. and Q. *Mary* 2.

of the Clock in the Morning, and Baptiz'd on *Saturday* following, the 27th of the same Month, in the Evening, by the Right Reverend Father in God *Henry* Lord Bishop of *London*: the King's most Excellent Majesty, with the Right Honourable *Charles* Earl of *Dorset* and *Middlesex*, Lord Chamberlain, being Godfathers; and the most Noble Lady *Gertrude*, Marchioness of *Halifax*, Godmother.

## HONORS.

His Illustrious Highness, when Christn'd, was then immediately declar'd Duke of *Glouceſter*, by his Uncle King *William* the Third, and elected into the most Noble Order of the Garter, at a Chapter of the Order held at *Kensington* 6 *Jan.* 1695, (7 *Will.* 3.) in the Evening, by the Soveraign and eleven Knights Companions of the said most noble Order; and having been first Knighted by the Soveraign with the Sword of State, was afterwards Invested with the Garter and *George*, (the two principal Ensigns of the Order)

der) with the usual Ceremonies: and Install'd at *Windsor* on *Friday* the 24th of *July*, 1696, (his Birth-day) by the Dukes of *Norfolk*, *Devonshire*, and *Shrewsbury*, Commissionated by His Majesty for that purpose; his Royal Highness Prince *George* of *Denmark*, with the Dukes of *Southampton* and *Northumberland*, the Earls of *Rochester* and *Dorset*, Knights Companions of the said Order, being present at the Solemnity.

Dukes. By K. *Wil.* 3. and Q. *Mary* 2.

ARMS.

*The Arms of the Four Kingdoms*, viz. *First*; *Quarterly*, 1st *and* 4th France; Azure, *three Fleurs de Lis* Or. 2d *and* 3d England; Gules, *three Lions passant guardant in pale* Or. *Secondly*, Scotland; Or, *a Lion rampant within a double Tressure counter flory* Gules. *Thirdly*, Ireland; Azure, *an Harp* Or, *stringed* Argent: *and Fourthly*; *Quarterly*, France *and* England, *as the First*; *with a Label of three Points* Argent, *the middlemost charg'd with the Cross of St.* George, (i.e. *a Cross* Gules) *and an Inescocheon of his* Paternal Coat *of* Denmark.

Dukes.

By K. *Will.* 3. and Q. *Mary* 2.

*Note.* The King's Sons, the King's Brothers, the King's Uncles, the King's Nephews, or the King's Brother's or Sister's Sons, have Precedency before all other Dukes; and are Princes of the Royal Blood of *England.*

## *Of the Royal Family.*

THE most High, Puissant, and most Illustrious Prince *GEORGE*, Hereditary Prince of *Denmark* and *Norway*, and of the *Goths* and *Vandals*, Duke of *Schleswick*, *Holstein*, *Stormar*, *Dithmarch*, and *Cumberland*, Earl of *Oldenburgh*, *Delmenhorst*, and *Kendal*, Baron of *Wockingham*, (only Brother to *Christiern* the Fifth, King of *Denmark*, &c.) Knight Companion of the most Noble Order of the Garter, and one of His Majesties most Honourable Privy-Council.

CREATIONS.

*Duke of the County of* Cumberland, *Earl of* Kendal (*in* Westmorland) *and Baron of* Ockingham (*in Com.* Berks) 6 Apr. (1689) 1 *Will.* & *Mariæ.*

ARMS.

ARMS.

Or, *Semè of Hearts* Gules, *and three Lions paſſant guardant in pale* Azure, *Crown'd* of the Firſt.

---

## ARCHBISHOPS *and* GREAT OFFICERS, *who take Place above all Dukes not of the Blood Royal.*

Arch-Bps, *and* Great Officers.

By K. *Will.* 3. and Q. *Mary* 2.

*But note.* By a Special Act of Parliament, for the Naturalization of the moſt Noble Prince *GEORGE* of *Denmark*, and ſetling his Precedence, it is enacted, *That Prince* George *of* Denmark, *from and after his being created Duke and Peer of this Realm, ſhall Take, Hold, and Enjoy, during the term of his Natural Life, the Place and Rank in and out of the Lords Houſe of Parliament, before the Lord* Archbiſhop *of* Canterbury, *the Lord* Chancellor, *and all other* Great Officers, *and the* Dukes, *and all other* Peers *of this* Realm, *any Law, Statute, or Cuſtom whatſoever to the contrary notwithſtanding.* Which Bill had the Royal Aſſent, 9 *Apr.* (1689) 1 *Will.* & *Mariæ.*

I. *Archbiſhop of* Canterbury.

1. THE moſt Reverend Father in God, *THOMAS TENISON*, D. D. by Divine Providence

Arch-Bps. and Great Officers.

By K. Will 3. and Q. Mary 2.

Lord Archbiſhop of *Canterbury*, his Grace, Primate of all *England*, and Metropolitan; one of the Lords of his Majeſties moſt Honourable Privy-Council.

CONSECRATION, &c.

*Conſecrated Biſhop of* Lincoln, 10 Jan. 1691. *and Tranſlated to* Canterbury 16 Jan. 1694.

ARMS.

*The Archiepiſcopal See*; Azure, *a Paſtoral Staff in pale* Argent, *enſign'd with a Croſs patè* Or, *ſurmounted by a Pall* of the Second, *edged and fringed* as the Third, *charged with four like Croſſes fitched* Sable. *His Grace bears as his Coat*; *three Leopards heads jeſſant Fleurs de Lis over all a Bend ingrail'd*.

II. *Lord High Chancellor, or Lord Keeper of the Great Seal of* England.

1. The right honourable Sir *JOHN SOMMERS* Knight, Lord Keeper of the Great Seal of *England*, and one of His Majeſties moſt Honourable Privy-Council.

III. *Arch-*

Arch-Bps, *and* Great Officers.

By K. *Will.* 3. and Q. *Mary* 2.

III. *Archbiſhop of* York.

2. The moſt Reverend Father in God, *JOHN SHARPE*, D. D. by Divine Providence Lord Archbiſhop of *York*, his Grace, Primate of *England*, and Metropolitan.

CONSECRATION.

*Archbiſhop the 5th of* July, 1691.

ARMS.

*The Archiepiſcopal See*; Gules *two Keys endors'd in Saltire* (*the dexter ſurmounting the ſiniſter*) Argent, *in chief an Imperial Crown* Or. *His Grace's Coat*; Azure, *a Pheon* Argent, *within a Border* Or, *charg'd with eight* Torteauxes.

IV. *Lord High Treaſurer of* England.

3. This Office is now executed by Commiſſioners.

Arch-Bps, *and* Great Officers.

By K. *Will.* 3. and Q. *Mary* 2.

V. *Lord Preſident of the Council.*

3. The high, puiſſant, and moſt noble Prince *THOMAS OSBORNE*, Duke of *Leeds*, &c. Lord Preſident of His Majeſties moſt Honourable Privy-Council. *See more among the Dukes*, Num. 16.

VI. *Lord Privy Seal.*

4. The moſt Noble and Puiſſant Lord *THOMAS HERBERT*, Earl of *Pembroke* and *Montgomery*, &c. Lord Keeper of His Majeſties Privy Seal. *See more among the Earls*, Num. 6.

*Other*

Dukes.

By K. *Rich.* 3. and K. *Hen.* 8.

## *Other* DUKES *and* DUCHESSES.

1. THE High, Puiſſant, and moſt Noble Prince *HENRY HOWARD*, Duke of *Norfolke*, Hereditary *Earl-Marſhal* of *England*; Earl of *Arundel*, *Surrey*, *Norfolk* and *Norwich*, Baron *Mowbray*, *Howard*, *Segrave*, *Brewſe* (of *Gower*) *Fitz-Alan*, *Warren*, *Clun*, *Oſwaldeſtre*, *Maltravers*, *Greyſtock*, *Furnival*, *Verdon*, *Lovetot*, *Strange* (of *Blackmere*) and *Howard* of *Caſtle-Riſing*: After the Princes of the *Royal Blood*, Firſt Duke, Earl and Baron of *England*, Chief of the Illuſtrious Family of the *Howards*, Conſtable and Governor of his Majeſties Royal Caſtle and Honor of *Windſor*, Lord Warden of *Windſor* Forreſt, Lord Lieutenant of the Counties of *Norfolk*, *Surrey*, and *Berks*, of the City of *Norwich* and County of the ſame, as alſo *Cuſtos Rotulorum* for the ſaid Counties of *Norfolk* and *Berks*, one of the Lords of his Majeſties moſt ho-

Dukes. By K. *Rich.* 3. and K. *Hen.* 8.

honourable Privy-Council, and Knight of the moſt Noble Order of the Garter, *&c.* Fellow of the Royal Society.

## CREATIONS.

*Baron* Howard, *by Writ of Summons to Parliament, per* Hen. 6. 15 Octob. (1470) *in the 10th Year of King* Edward *the 4th, and alſo* 19 Aug. (1472) 12 Edw. 4. Earl Marſhal *and Duke* 28 Jun. (1483) 1 Ric. 3. *Earl of* Surrey, 28 Jun. (1483) 1 Ric. 3. *Confirm'd* 3 Nov. (1492) 8 Hen. 7. *And again*, 13 May (1509) 1 Hen. 8. *Again Earl of* Surrey, *and Duke*, 1 Febr. (1515) 5 Hen. 8. *Earl of* Arundel [*a Feudal Honor, or Local Dignity, as anciently adjudg'd in Parliament*, 8 July (1433) 11 Hen. 6.] *by Inheritance and Poſſeſſion of that Caſtle only, without any other Creation, and ſummons to the Parliament* 16 Jan. (1580) 23 Eliz. *by Deſcent; originally as well before as after the Conqueſt, by K.* Will. 1. *and by* Maud *the Empreſs* (*temp.* Steph.) *confirm'd by K.* Hen. 2. *and alſo* 27 Jun. (1189) 1 Ric. 1. *Earl of* Norfolk, 6 Jun. (1644)

(1644) 20 Car. 1. *Baron* Howard *of* Caſtle-Riſing, *by Letters Patent*, 27 Mar. (1669) 21 Car. 2. *Earl of* Norwich *and* Earl-Marſhal *Hereditary*, 19 Octob. (1671) 24 Car. 2. *Baron* Moubray *by Writ of Summons to the Parliament*, 6 Mar. (1678) 31 Car. 2. *And likewiſe* 21 Mar. (1639) 31 Car. 1. *by Deſcent*; *originally*, 8 Jun. (1294) 22 Edw. 1. Dukes. By K. *Rich.* 3. and K. *Hen.* 8.

ARMS.

Gules, *a Bend between ſix Croſs-croſlets fitchè* Argent; *with an* Augmentation, *Scilt. In medio Bendæ Armorum præfati Ducis proprii Nominis*, viz. *Scuto de* Howard, *integram medietatem ſuperioris partis Leonis* rubei, *ſagittâ ore confoſſi; depictique rectis Coloribus Armorum Regni Scotiæ*, [or as the learned *Camden* explains it; *In media area illa* Argentea *tranſverſa* (*Bendam vocant*) *ſcutum* aureum *cum dimidiato Leone* rubro, *ſagittâ ore transfixo, intra* ejuſdem coloris *Limbum duplicem utrinq; liliatum.*] That is to ſay; *In the midſt of the Bend on an Eſcocheon* Or, *a Demi-Lion rampant* (*pier-*

Dukes. (*pierced thro' the Mouth with an Arrow*) *within a double Treſſure counterflory* Gules.

*Note.* His Grace the Duke of *Norfolk* hath Precedence of all the other Dukes, not only by his Creation, but likewiſe in reſpect of his Office; for, as *Earl-Marſhal* of *England*, he is to take place with the Lord *Great Chamberlain*, Lord *Great Conſtable* [but after them] and Lord *High-Admiral* of *England*, Lord *Steward* and Lord *Chamberlain of the Kings Houſhould*, next after the Lord *Privy-Seal*, above all other Perſonages being of the ſame Eſtate and Degree.

Great Officer. *WILLIAM CAVENDISH*, Duke of *Devonſhire*, *&c.* Lord *Steward* of His Majeſties moſt Honourable Houſhold. *See more among the Dukes*, Num. 18.

By K. Edw. 6. 2. *CHARLES SEYMOUR*, Duke of *Somerſet*, Earl of *Hertford*, Viſcount *Beauchamp*, Baron *Seymour*, *Beauchamp* of *Hache*, and *Seymour* of *Troubridg*, Chancellor of the Univerſity of *Cambridge*,

*bridge*, and Knight of the moſt Noble Order of the Garter; Lord of the Honours of *Cockermouth* and *Petworth* in right of *Elizabeth* his Ducheſs, who is Heir to the Baronies of *Percy*, *Lucy*, *Poynings*, *Fitz-Payne*, *Bryan* and *Latimer*, being ſole Daughter and Heir to *Joſceline* the eleventh and laſt Earl of *Northumberland*, of that moſt Illuſtrious Family. Dukes. By K. Edw. 6.

## CREATIONS.

*Viſcount*, 5 Jun. (1536) 28 Hen. 8. *Earl*, 18 Octob. (1537) 29 Hen. 8. *Baron* Seymour *by Letters Patent*, 15 Feb. (1546) 1 Ed. 6. *Duke*, 16 Feb. 1 Ed. 6. *Baron* Beauchamp, *and again Earl*, 13 Jan. (1558) 1 Eliz. *Further Grant of Baron of Parliament, and of Earl*, 14 May (1608) 6 Jac. 1. *And Baron* Seymour *of* Troubridge *by Letters Patent*, 19 Febr. (1640) 16 Car. 1.

## ARMS.

*Quarterly*; 1ſt, *an* Augmentation, viz. Or, *on a Pile* Gules, *between ſix Fleurs de Lis* Azure, *three Lions* of England, 2dly,

Ducheſſes. 2dly, *the Paternal Coat of* Seymour Scilt. Gules, *two Wings conjoin'd in Lure* Or.

By K. Cha. 2. 3. *BARBARA VILLIERS*, Ducheſs of *Cleveland*, Counteſs of *Southampton*, and Baroneſs of *Nonſuch*.

CREATIONS.

*Baroneſs, Counteſs and Ducheſs*, 3 Aug. (1670) 22 Car. 2.

ARMS.

Argent, *on a Croſs* Gules, *five Eſcallops* Or; *with a Creſcent for difference*.

4. *LOUISE de QUEROUALLE*, Ducheſs of *Portſmouth*, Counteſs of *Fareham*, and Baroneſs of *Petersfield*.

CREA-

Dukes.
By K. Cha. 2.

CREATIONS.

*Baroneſs, Counteſs and Ducheſs,* 19 Aug. (1673) 25 Car. 2.

ARMS.

*Barry of Six* Argent *and* Azure.

5. *CHARLES LENOS*, Duke of *Richmond* and *Lenox*, Earl of *March* and *Darnley*, Baron of *Settrington* and *Methuen*, Knight of the moſt Noble Order of the Garter.

CREATIONS.

*Baron of* Settrington, *Earl of* March *and Duke of* Richmond, (*being* Engliſh *Honours*) 9 Aug. (1674) 27 Car. 2.

ARMS.

*The Arms of King* Charles *the* 2*d*, *within a Bordure componè* Argent *and* Gules; *the* Argent *charged with Verdoy of Roſes of the* Second, *barbed and ſeeded* Proper.

6. *CHARLES*

Dukes. By K. *Cha.* 2.

6. *CHARLES FITZ-ROY*, Duke of *Southampton* (Heir in Reversion to the Dutchy of *Cleveland*, &c.) Earl of *Chichester*, and Baron of *Newbery*, Knight of the most Noble Order of the Garter.

CREATIONS.

*Baron, Earl and Duke*, 10 Sept. (1674) 27 Car. 2.

ARMS.

*The Arms of King* Charles *the* 2*d, with a Baston sinister* Ermin.

7. *CHARLES FITZ-ROY*, Duke of *Grafton*, Earl of *Euston*, (Heir in Reversion to the Earldom of *Arlington*, &c.) Viscount *Ipswich*, and Baron of *Sudbury*.

CREATIONS.

*Baron, Viscount, and Earl*, 16 Aug. (1671) 24 Car. 2. *And Duke* 11 Sept. (1674) 27 Car. 2.

ARMS.

Dukes.

By K. *Cha.* 2.

ARMS.

*The Arms of King* Charles *the* 2*d, with a Baſton ſiniſter Componè* Argent *and* Azure.

8. *JAMES BUTLER*, Duke, Marquis and Earl of *Ormond*, Earl of *Brecknock* and *Oſſory*, Viſcount *Thurles*, Baron *Butler* of *Lanthony*, and *Butler* of *Moor-Park*; Baron of *Arclo*; Chief *Butler* of the Kingdom of *Ireland*; Lord of the Royalties and Franchiſes of the County *Palatine* of *Tiperary*; one of the Lieutenant-Generals of His Majeſties Army; Colonel and Captain of the Second Troop of the King's Guards; Gentleman of His Majeſties Royal Bedchamber; Lord Lieutenant of the County of *Somerſet*; one of the Lords of His Majeſties moſt honourable Privy Council in *England* and *Ireland*; Chancellor of the Univerſities of *Oxford* and *Dublin*; High Steward of the City of *Weſtminſter*, and Knight of the moſt Noble Order of the Garter.

Dukes. By K. Cha. 2.

CREATIONS.

*Earl of* Ormond, 2 Nov. (1328) 2 Edw. 3. *Again Earl of* Ormond, *as alſo Earl of* Oſſory, 13 Julii (1603) 1 Jac. 1. *And Marquis*, 30 Aug. (1642) 18 Car. 1. *being Iriſh Honors.* *Earl of* Brecknock, *and Baron* Butler *of* Lanthony *in* Wales, 20 Julii (1660) 12 Car. 2. *Duke in* Ireland, 13 Mar. (1660) 13 Car. 2. *Duke in* England, 9 Nov. (1682) 34 Car. 2. *Baron* Butler *of* Moor-Park, *by Writ of Summons to Parliament*, 14 Sept. (1666) 18 Car. 2.

ARMS.

Or, *a Chief indented* Azure.

9. *HENRY SOMERSET*, Duke of *Beaufort*, Marquis and Earl of *Worceſter*, Baron *Herbert*, Lord of *Ragland*, *Chepſtow*, and *Gower*, Knight of the moſt Noble Order of the Garter.

CREA-

Dukes.
By K. Cha 2.

CREATIONS.

*Baron* jure Uxoris, *and by Letters Patent* 26 Nov. (1506) 22 Hen. 7. *Originally by Deſcent, and Writ of Summons to Parliament*, 26 Julii (1461) 1 Edw. 4. *Earl*, 1 Feb. (1513) 5 Hen. 8. *Marquis*, 2 Nov. (1642) 18 Car. 1. *And Duke*, 2 Dec. (1682) 34 Car. 2.

ARMS.

*The Arms of* Henry Beaufort *Duke of* Somerſet, viz. *Quarterly*; France *and* England, *within a Bordure componè* Argent *and* Azure.

10. *GEORGE FITZ-ROY*, Duke and Earl of *Northumberland*, Viſcount *Falmouth*, Baron of *Pontefract* (vulgò *Pomfret*) and Knight of the moſt Noble Order of the Garter.

CREATIONS.

*Baron*, *Viſcount*, *and Earl*, 1 Octob. (1674) 26 Car. 2. *And Duke*, 6 Apr. (1683) 35 Car. 2.

Dukes. By K. Cha. 2.

ARMS.

*The Arms of King* Charles *the Second, with a Baſton ſiniſter componè* Ermin *and* Azure.

11. *CHARLES BEAUCLAIR*, Duke of St. *Albans*, Earl of *Burford*, and Baron of *Heddington*, Maſter-Falconer to His Majeſty, and Captain of the Honourable Band of Gentlemen Penſioners.

CREATIONS.

*Baron and Earl*, 27 Dec. (1676) 28 Car. 2. *And Duke*, 10 Jan. (1683) 35 Car. 2.

ARMS.

*The Arms of King* Charles *the Second, with a Baſton ſiniſter* Gules, *charg'd with three Roſes* Argent, *ſeeded and barbed* Proper.

12. *JAMES*

Dukes.

12. *JAMES FITZ-JAMES*, Duke of *Berwick*, Earl of *Tinmouth*, and Baron of *Boſworth*. By K. *Jam.* 2.

CREATIONS.

*Baron, Earl, and Duke*, 19 Mar. (1687) 3 Jac. 2.

ARMS.

*The Arms of King* James *the Second, within a Bordure componè* Gules *and* Azure, *the* Gules *charg'd with Lions* of England, *and the* Azure *with Fleurs de Lis* of France.

13. *CHARLES POULET*, Duke of *Bolton*, Marquis of *Wincheſter*, Earl of *Wiltſhire*, and Baron *St. John* of *Baſing*, Lord Lieutenant and *Cuſtos Rotulorum* for the County of *Southampton*, the Town of *Southampton* and County of the ſame, Lord Warden of the New Forreſt in *Hantſhire*, Colonel of a Regiment of Foot in the King's By K. *Wil.* 3. and Q. *Mary* 2.

Dukes.

By K. *Will.* 3. and Q. *Mary* 2.

Service, and one of the Lords of His Majesties most Honourable Privy Council.

CREATIONS.

*Baron by Letters Patent*, 9 Mar. (1538) 30 Hen. 8. *Earl*, 19 Jan. (1549) 3 Edw. 6. *Marquis*, 11 Octob. (1551) 5 Edw. 6. *And Duke*, 8 Apr. (1689) 1 Will. & Mariæ.

ARMS.

Sable, *three Swords, their Points in Pile* Argent, *the Hilts* Or, *with a Crescent for difference.*

14. *MEINHARDT SCHONBURG*, Duke of *Schonberg* and *Leinster*, Marquis of *Harwich*, Earl of *Brentford* and *Bangor*, Baron of *Teyes* and *Tarragh*, Lieutenant-General and Commander in chief of all His Majesties Land-Forces within the Kingdom of *England*, Dominion of *Wales*, and Town of *Berwick* upon *Tweed*;

One

One of the Lords of His Majesties most Honourable Privy Council; Count of the Sacred *Roman* Empire, and Mertola, Grandee of *Portugal*, &c. Dukes. By K. *Will.* 3. and Q. *Mary* 2.

## CREATIONS.

*Baron of* Teyes, *Earl of* Brentford, *Marquis of* Harwich, *and Duke of* Schonberg, (*English Honors*) 9 Maii (1689) 1 Will. & Mar. *Baron of* Tarragh, *Earl of* Bangor, *and* Duke *of* Leinster, (*Irish Honors*) 3 Mar. (1691) 4 Will. & Mariæ.

## ARMS.

Argent, *an Inescocheon* Sable, *over all a Carbuncle of eight Rays* Or, *with a Crescent for difference.*

15. *CHARLES TALBOT*, Duke of *Shrewsbury*, Marquis of *Alton*, Earl of *Shrewsbury*, *Weysford*, and *Waterford*, Baron *Talbot*, *Strange* (of *Blackmere*) *Furnival*, *Verdon*, *Lovetot*, *Gifford* (of *Brimsfield*) *Comyn* (of *Badenagh*)

Dukes. By K. *Will.* 3. and Q. *Mary* 2.

*nagh*) *Valence* and *Mountchensey*, Lord Lieutenant of the Counties of *Worceſter* and *Hereford*, as alſo of the City of *Worceſter* and County of the ſame; one of the King's Principal Secretaries of State, one of the Lords of His Majeſties moſt Honourable Privy Council, and Knight of the moſt Noble Order of the Garter.

CREATIONS.

*Baron* Talbot, *by Writ of Summons to Parliament*, 5 Jun. (1330) 4 Edw. 3. *Earl of* Shrewsbury, 20 Maii (1442) 20 Hen. 6. Earl *of* Weysford —— *and* Earl *of* Waterford, 17 Julii (1446) 24 Hen. 6. *both Iriſh Honors.* *Marquis and Duke*, 30 Apr. (1694) 6 Will. & Mariæ.

ARMS.

Gules, *a Lion rampant within a Bordure ingrail'd*, Or.

16. *THOMAS OSBORNE*, Duke of *Leeds*, Marquis of *Carmarthen*, Earl

Earl of *Danby*, Viſcount *Latimer*, Baron *Osborne* of *Kiveton*, (*vulgò Keeton*) and Baronet, Lord Preſident of His Majeſties moſt Honourable Privy-Council, Lord Lieutenant of the Eaſt, Weſt, and North Ridings in the County of *York*, of the City of *York*, and County of the ſame; as alſo *Cuſtos Rotulorum* for the Eaſt Riding of *Yorkſhire*, and the Liberties of *Ripon* and *Cawood*, in the ſaid County; Governor of His Majeſties Town and Fortreſs of *Kingſton* upon *Hull*, and Knight of the moſt Noble Order of the Garter.

Dukes. By K. Will. and Q. Mary 2.

CREATIONS.

*Baronet*, 13 Julii (1620) 18 Jac. 1. *Baron and Viſcount*, 15 Aug. (1673) 25 Car. 2. *Earl*, 27 Jun. (1674) 26 Car. 2. *Marquis*, 20 Apr. (1689) 1 Will. & Mariæ. *And Duke*, 4 Maii (1694) 6 Will. & Mariæ.

ARMS.

*Quarterly* Ermin, *and* Azure, *a Croſs* Or.

17. *WIL.*

Dukes.
By K. Will. 3. and Q. Mary 2.

17. *WILLIAM RUSSELL*, Duke of *Bedford*, Marquis of *Taviſtock*, Earl of *Bedford*, Baron *Ruſſel*, and Baron *Ruſſel* of *Thornhaugh*, Baron *Howland* of *Streatham*, Lord Lieutenant of the Counties of *Bedford* and *Cambridge*, and during the minority of *Wriothesly* (commonly call'd Marquis of *Taviſtock*) his Grandſon and Heir apparent, Lord Lieutenant of *Middleſex*, as alſo *Cuſtos Rotulorum* for the ſaid County and the Liberty of *Weſtminſter*, one of the Lords of His Majeſties moſt Honourable Privy-Council, and Knight of the moſt Noble Order of the Garter.

CREATIONS.

*Baron* Ruſſel, *by Letters Patent*, 9 Mar. (1538) 30 Hen. 8. *Earl*, 19 Jan. (1549) 3 Edw. 6. *Baron* Ruſſel *of* Thornhaugh, 21 Julii (1603) 1 Jac. 1. *Marquis and Duke*, 11 Maii (1694) 6 Will. & Mariæ. *And Baron* Howland *of* Streatham, 13 Jan. (1695) 7 Will. 3.

ARMS.

Dukes.

ARMS.

By K. *Will.* 3. and Q. *Mary* 2.

Argent, *a Lion rampant* Gules, *on a Chief* Sable, *three Eſcallops* of the Firſt.

18. *WILLIAM CAVENDISH*, Duke of *Devonſhire*, Marquis of *Hartingdon*, Earl of *Devonſhire*, and Baron *Cavendiſh* of *Hardwick*, Lord Steward of His Majeſties moſt Honourable Houſhold, Lord Lieutenant of the County of *Derby*, and *Cuſtos Rotulorum* for the ſaid County, one of the Lords of His Majeſties moſt Honourable Privy-Council, and Knight of the moſt Noble Order of the Garter.

CREATIONS.

*Baron, by Letters Patent*, 4 Maii (1605) 3 Jac. 1. *Earl*, 17 Aug. (1618) 16 Jac. 1. *Marquis and Duke*, 12 Maii (1694) 6 Will. & Mariæ.

ARMS.

Sable, *three Harts-heads caboched* Argent, *attired* Or.

19. JOHN

Dukes.

By K. *Will.* 3. and Q. *Mary* 2.

19. *JOHN HOLLES*, Duke of *Newcaſtle*, Marquis and Earl of *Clare*, and Baron *Houghton* of *Houghton*, Lord Lieutenant of the County of *Nottingham*, and *Cuſtos Rotulorum* for the ſaid County, as alſo for the Town of *Nottingham* and County of the ſame.

CREATIONS.

*Baron by Letters Patent*, 9 Julii (1616) 14 Jac. 1. *Earl*, 2 Nov. (1624) 22 Jac. 1. *Marquis and Duke*, 14 Maii (1694) 6 Will. & Mariæ.

ARMS.

Ermin, *two Piles* (*their Points meeting in baſe*) Sable.

Dukes are uſually ſtiled by the King, *Our Right Truſty and Right entirely Beloved Couſins*; but when of His Majeſties moſt Honourable Privy-Council, then with the addition of, *and Councellors*.

MAR-

Marquiſſes

By K. *Cha.* 2.

# MARQUISSES.

1. THE moſt Noble and Puiſſant Prince *WILLIAM SAVILE*, Marquis and Earl of *Halifax*, Viſcount *Halifax*, Baron *Savile* of *Eland*, and Baronet.

## CREATIONS.

*Baronet*, 29 Jun. (1611) 9 Jac. 1. *Baron and Viſcount*, 13 Jan. (1667) 19 Car. 2. *Earl*, 16 Julii (1679) 31 Car. 2. *And Marquis*, 17 Aug. (1682) 34 Car. 2.

## ARMS.

Argent, *on a Bend* Sable, *three Owls* of the Firſt.

2. *WILLIAM HERBERT*, Marquis and Earl of *Powys*, Viſcount *Montgomery* of the Town of *Montgomery*,

By K. *Jam.* 2.

Marquiſſes By K. *Jam.* 2.

*ry*, Baron *Powys* of *Powys*, and Baronet.

CREATIONS.

*Baronet*, 16 Nov. (1622) 20 Jac. 1. *Baron by Letters Patent*, 2 Apr. (1629) 5 Car. 1. *Earl*, 4 Apr. (1674) 26 Car. 2. *Viſcount and Marquis*, 24 Mar. (1687) 3 Jac. 2.

ARMS.

*Per pale* Azure *and* Gules, *three Lions rampant* Argent, *arm'd* Or.

By K. *Will.* 3. and Q. *Mary* 2.

3. *JOHN SHEFFEILD*, Marquis of *Normanby*, Earl of *Mulgrave*, and Baron *Sheffeild* of *Butterwike*, Knight of the moſt Noble Order of the Garter.

CREATIONS.

*Baron by Letters Patent*, 16 Febr. (1546) 1 Edw. 6. *Earl*, 7 Febr. (1625) 1 Car. 1. *And Marquis*, 10 Maii (1694) 6 Will. & Mariæ.

ARMS.

Marquiſſes
By K. *Will.* 3. and Q. *Mary* 2.

ARMS.

Argent, *a Chevron between three Garbs* Gules.

Marquiſſes are uſually ſtiled by the King, *Our Right Truſty and entirely Beloved Couſins*; but when of His Majeſties moſt Honourable Privy Council, then with the addition of, *and Councellors.*

---

*Other*

Other great Officers.

By K. Will. 3. and Q. Mary 7.

## *Other* GREAT OFFICERS *who take Place (in respect of their Offices) above all of their Degree.*

### I. *Lord Great Chamberlain of* England.

1. THE moſt Noble and Puiſſant Lord *ROBERT BERTIE*, Earl of *Lindſey*, &c. Lord Great Chamberlain of *England*. *See among the Earls*, ante Num. 1, *and more* Num. 23.

### II. *Earl-Marſhal of* England.

2. The High, Puiſſant, and moſt Noble Prince *HENRY HOWARD*, Duke of *Norfolke*, &c. Hereditary Earl-Marſhal of *England*. *See more among the Dukes*, Num. 1.

### III. *Lord High Admiral of* England.

3. This Office is now executed by Commiſſioners.

IV. *Lord*

Other great Officers.

By K. Will. 3. and Q. Mary 2.

IV. *Lord Steward of the King's Houſhold.*

4. The High, Puiſſant, and moſt Noble Prince *WILLIAM CAVENDISH*, Duke of *Devonſhire*, &c. Lord Steward of His Majeſties moſt Honourable Houſhold. *See among the Dukes*, inter Num. 1, & 2. *And more*, Num. 18.

V. *Lord Chamberlain of the King's Houſhold.*

5. The moſt Noble and Puiſſant Lord *CHARLES SACKVILE*, Earl of *Dorſet* and *Middleſex*, &c. Lord Chamberlain of His Majeſties moſt Honourable Houſhold. *See among the Earls*, ante Num. 1, *and more*, Num. 9.

## EARLS.

Earls. Great Officers.

THE moſt Noble and Puiſſant Lord *ROBERT BERTIE*, Earl of *Lindſey*, *&c.* Lord Great Chamberlain of *England*. *See more afterwards*, Num. 23.

*CHARLES SACKVILE*, Earl of *Dorſet* and *Middleſex*, &c. Lord Chamberlain of His Majeſties moſt Honourable Houſhold. *See more afterwards*, Num. 9.

Reg *Maud* the Empr. *&c.*

1. The moſt Noble and Puiſſant Lord *AUBRET de VERE*, Earl of *Oxford*, Baron *Bolbeck*, *Saunford*, and *Badleſmere*; one of the Lieutenants General of the King's Army, Colonel and Captain of His Majeſties Regiment of Horſe-Guards, Lord Lieutenant of the County of *Eſſex*, and *Cuſtos Rotulorum* for the ſaid County, Gen-

Earls.

Gentleman of the King's Royal Bed-chamber, one of the Lords of His Majesties most Honourable Privy-Council, and Knight of the most Noble Order of the Garter.

By *Maud* the Empr. *&c.*

## CREATIONS.

*Earl, in King* Stephen's *time, by* Maud *the Empress* (anno 1137) sans date. *Confirm'd by* Henry *her Son, right Heir of* England *and* Normandy; *also* sans date: *And again Confirm'd by the same* Henry *when he was King, by the Name of* Hen. 3. sans date. *The Baronies by Heirs general.*

### ARMS.

*Quarterly*, Gules *and* Or, *a Mollet in the First quarter* Argent.

2. *ANTHONY GREY*, Earl of *Kent*, Chief of the Ancient and Illustrious House of *Grey*, from which are descended and branched the Barons of *Rotherfield, Codnore, Wilton, Ruthin, Groby* and *Rugemont*; the Viscount

By K. *Edw.* 4.

Earls. By K. Edw. 4.

*Liſle*, the Earl of *Stamford*, the Marquis *Dorſet*, and the Duke of *Suffolk*, all of that Surname, deriv'd from the Caſtle and Honor of *Grey* in *Picardy*, their Patrimony before the Conqueſt.

CREATION.

*Earl*, 30 Maii (1465) 5 Edw. 4.

ARMS.

*Barry of Six* Argent *and* Azure, *a Chief three* Torteauxes.

By K. *Hen.* 7.

3. *WILLIAM STANLEY* Earl of *Derby*, Baron *Stanley*, *Strange* (of *Knokyn*) and *Mohun*, Lord of *Man* and the *Iſles*.

CREATIONS.

Baron Stanley, *by Writ of Summons to Parliament*, 24 Maii (1461) 1 Ed. 4. *And Earl*, 27 Octob. (1485) 1 Hen. 7.

ARMS.

Argent, *on a Bend* Azure, *three Stags Heads Caboched* Or.

4. JOHN

4. *JOHN MANERS*, Earl of *Rutland*, Baron *Roos*, (of *Hamlake*) *Trusbut* and *Belvoir*, Baron *Maners* of *Haddon*, and Lord Lieutenant of the County of *Leiceſter*. Earls. By K. *Hen.* 8.

## CREATIONS.

*Baron* Roos, *by Deſcent and Writ of Summons to Parliament*, 12 Nov. (1515) 7 Hen. 8. *Anciently*, 23 Jun. (1295) 23 Edw. 1. *and* 8 Jun. (1294) 22 Edw. 1. *Originally*, 24 Dec. (1264) 49 Hen. 3. *Earl*, 18 Jun. (1525) 17 Hen. 8. *And Baron* Maners *of* Haddon, *by Writ of Summons to Parliament*, 29 Apr. (1679) 31 Car. 2.

### ARMS.

Or, *two Barrs* Azure, *a Chief Quarterly of the* Second, *and* Gules; *the firſt charg'd with two Fleurs de Lis* of France, *and the laſt with a Lion* of England; *which Chief was anciently* Gules, *and the Charge thereon is an Augmentation.*

Earls. By K. Hen. 8.

5. *THEOPHILUS HASTINGS*, Earl of *Huntingdon*, Baron *Haſtings*, *Hungerford*, *Botreaux*, *Molins*, and *Moels*.

CREATIONS.

*Baron* Haſtings, *by Letters Patent*, (1461) 1 Edw. 4. *Baron* Hungerford jure Uxoris, *and by Writ of Summons to Parliament*, 15 Nov. (1482) 22 Edw. 4. *By Deſcent*; *Originally*, 7 Jan. (1425) 4 Hen. 6. *And Earl*, 8 Dec. (1529) 21 Hen. 8.

ARMS.

Argent, a *Maunch* Sable.

By K. Edw. 6.

6. *THOMAS HERBERT*, Earl of *Pembroke* and *Montgomery*, Baron *Herbert* (of *Caerdiff*) *Ros* (of *Kendal*) *Parr*, *Fitz-Hugh*, *Marmion*, *St. Quintin*, and *Herbert* of *Shurland*, Lord Keeper of His Majeſties Privy Seal, one of the King's Plenipotentiaries for the Treaty of a General Peace;

Lord

Lord Lieutenant of the Counties of *Wilts*, *Monmouth*, *Pembroke*, *Carmarthen*, *Cardigan*, *Breccon*, *Glamorgan* and *Radnor*, of the Town and County of *Haverford West*, Town of *Carmarthen* and County of the ſame; as alſo *Cuſtos Rotulorum* for the ſaid Counties of *Pembroke* and *Glamorgan*, one of the Lords of His Majeſties moſt Honourable Privy Council, and Fellow of the Royal Society.

Earls. By K Edw. 6.

## CREATIONS.

*Baron* Herbert *of* Caerdiff *by Letters Patent*, 10 Octob. (1551) 5 Edw. 6. *Earl of* Pembroke, 11 Octob. (1551) 5 Edw. 6. *Baron* Herbert *of* Shurland, *and Earl of* Montgomery, 4 Maii (1605) 3 Jac. 1.

## ARMS.

*The Arms of* William Herbert *Earl of* Pembroke (*temp.* Edw. 4.) viz. *Per pale* Azure *and* Gules, *three Lions rampant* Argent, *arm'd* Or; *with a Bordure compone* Or *and* Gules; *the laſt charg'd with* Peſants, *which Charge hath been long left off, and the Bordure ſince wholly diſus'd.*

Earls. By Q. Eliz.

7. *HENRY CLINTON*, Earl of *Lincoln*, Baron *Clinton* and *Say*.

CREATIONS.

*Baron* Clinton, *by Writ of Summons to Parliament*, 6 Feb. (1298) 27 Ed. 1. *And Earl*, 4 Maii (1572) 14 Eliz.

ARMS.

Argent, *Six Croſs-croſlets fitchè* (3, 2, & 1) Sable, *on a Chief* Azure, *two Mollets* Or, *pierced* Gules; *but of late the Croſſes have been diſus'd.*

By K. *Jam.* 1.

8. *HENRY HOWARD*, Earl of *Suffolk*, and Baron *Howard* of *Walden*, Commiſſary-General of the Muſters, and Houſe-keeper of His Majeſties Royal Palace of *Audley-end.*

CREATIONS.

*Baron, by Writ of Summons to the Parliament*, 24 Octob. (1597) 39 Eliz. *And Earl*, 21 Julii (1603) 1 Jac. 1.

ARMS.

ARMS.

*The ſame as the Duke of* Norfolk [Num. 1.] *with a Creſcent for Difference.*

Earls. B. K. Jam. 1.

9. *CHARLES SACKVILLE*, Earl of *Dorſet* and *Middleſex*, Baron of *Buckhurſt*, and Baron *Cranfeild* of *Cranfeild*, Lord Chamberlain of the King's moſt Honourable Houſhold, Lord Lieutenant of the County of *Suſſex*, and *Cuſtos Rotulorum* for the ſaid County, High Steward of the Borough of *Stratford* upon *Avon*, one of the Lords of His Majeſties moſt honourable Privy-Council, and Knight of the moſt Noble Order of the Garter.

CREATIONS.

*Baron* Buckhurſt, *by Letters Patent*, 8 Jun. (1566) 8 Eliz. *Earl of* Dorſet, 13 Mar. (1603) 1 Jac. 1. *Baron* Cranfeild *of* Cranfeild, *and Earl of* Middleſex, 4 Apr. (1675) 27 Car. 2.

ARMS.

ARMS.

Earls.

By K. *Jam.* 1.

*Quarterly* Or *and* Gules, *a Bend* Vaire.

10. *JAMES CECILL*, Earl of *Salisbury*, Viſcount *Cranburne*, and Baron (*Cecill*) of *Eſſingdon*, Lord High Steward of the Borough of *Hertford*, elect.

CREATIONS.

*Baron, by Letters Patent*, 13 Maii (1603) 1 Jac. 1. *And Confirm'd* 13 Aug.
(1603) 1 Jac. 1. *Viſcount*, 20 Aug.
(1604) 2 Jac. 1. *And Earl*, 4 Maii
(1605) 3 Jac. 1.

ARMS.

*The ſame as the Earl of* Exeter *next enſuing*, [Num. 11.] viz. *Barry of Ten* Argent *and* Azure, *over all ſix Eſcocheons* Sable, *each charg'd with a Lion rampant* of the Firſt, *with a Creſcent for difference.*

11. *JOHN CECILL*, Earl of *Exeter*, *and Baron of* Burleigh.

CREA-

CREATIONS.

Earls.

*Baron, by Letters Patent*, 25 Feb. (1570) 13 Eliz. *And Earl*, 4 Maii (1605) 3 Jac. 1. By K. *Jam.* 1.

ARMS.

*Barry of Ten* Argent *and* Azure, *over all six Escocheons* Sable, *each charg'd with a Lion rampant* of the Firſt.

12. *JOHN EGERTON*, Earl of *Bridgwater*, Viſcount *Brackley*, Baron of *Elleſmere*, and Knight of the Honourable Order of the *Bath*, Lord Lieutenant of the County of *Buckingham*, and one of the Lords of His Majeſties moſt Honourable Privy-Council.

CREATIONS.

*Baron, by Letters Patent*, 21 Julii (1603) 1 Jac. 1. *Viſcount*, 7 Nov. (1616) 14 Jac. 1. *And Earl*, 27 Maii (1617) 15 Jac. 1.

ARMS.

ARMS.

Earls. By K. Jam. 1.

*The Arms of* Sir Richard Egerton *of* Ridley, *in Com. Pal.* Ceſtr. *Knight*, viz. Argent, *a Lion rampant* Gules, *between three Pheons* Sable, *with a Bordure ingrail'd* of the laſt, *which Bordure hath of late been diſus'd.*

13. *PHILIP STDNEY*, Earl of *Leiceſter*, Viſcount *Liſle*, and Baron *Sydney* of *Penſhurſt*.

CREATIONS.

*Baron, by Letters Patent*, 13 Maii (1603) 1 Jac. 1. *Viſcount*, 4 Maii (1605) 3 Jac. 1. *And Earl*, 2 Aug. (1618) 16 Jac. 1.

ARMS.

Or, *a Pheon* Azure.

14. *GEORGE COMPTON*, Earl of *Northampton*, and Baron *Compton* of *Compton*, Lord Lieutenant of the County of *Warwick*, City of *Coventry*, and County of the ſame; as alſo *Cuſtos*

*Custos Rotulorum* for the said County of *Warwick*. Earls. By K. *Jam.* 1.

CREATIONS.

*Baron, by Writ of Summons to Parliament*, 8 Maii (1572) 14 Eliz. *And Earl*, 2 Aug. (1618) 16 Jac. 1.

ARMS.

Sable, *a Lion passant Guardant* Or, *between three Helmets* Argent, *garnish'd* Gold, *which Lion is an Augmentation.*

15. *CHARLES RICH*, Earl of *Warwick* and *Holand*, Baron *Rich* of *Leighs*, and Baron of *Kensington*. EDWARD

CREATIONS.

*Baron* Rich, *by Letters Patent*, 16 Feb. (1546) 1 Edw. 6. *Earl of* Warwick, 6 Aug. (1618) 16 Jac. 1. *Baron of* Kensington *by Letters Patent*, 8 Mar. (1622) 20 Jac. 1. *And Earl of* Holand, 24 Sept. (1624) 22 Jac. 1.

ARMS

ARMS.

Earls. By K. *Jam.* 1. Gules, *a Cheveron between three Croſſes Botone* Or.

16. *BAZIL FEILDING*, Earl of *Denbigh* and *Deſmond*, Viſcount *Feilding* and *Callen*, Baron *Feilding* of *Newnham-Padox*, and Baron *Feilding* of the *Caghe*, Colonel of a Regiment of Dragoons in the King's Army.

CREATIONS.

*Baron* Feilding *of* Newnham-Padox, *and Viſcount* Fielding, 30 Dec. (1620) 18 Jac. 1. *Earl of* Denbigh, 14 Sept. (1622) 20 Jac. 1. *being all Engliſh Honors.* *Baron* Feilding *of the* Caghe, *Viſcount* Callen, *and Earl of* Deſmond, (*Iriſh Honors*) 22 Nov. (1622) 20 Jac. 1.

ARMS.

Argent, *on a Feſs* Azure, *three Lozenges* Or.

17. *JOHN*

17. *JOHN DIGBY*, Earl of *Briſtol*, and Baron *Digby* of *Shirburne*, Lord Lieutenant of the County of *Dorſet*, and *Cuſtos Rotulorum* for the ſaid County. Earls. By K. *Jam.* 1.

CREATIONS.

*Baron, by Letters Patent*, 25 Nov. (1618) 16 Jac. 1. *And Earl*, 15 Sept. (1622) 20 Jac. 1.

ARMS.

Azure, *a Fleur de Lis* Argent, *with a Mollet for Difference.*

18. *PAULET St. JOHN*, Earl of *Bolenbroke*, and Baron *St. John* of *Bletſo*; *Cuſtos Rotulorum* for the County of *Bedford*, and Recorder of the Town of *Bedford*.

CREA-

CREATIONS.

Earls: By K. Cha. 1. *Baron, by Letters Patent,* 13 Jan. (1558) 1 Eliz. *And Earl,* 28 Dec. (1624) 22 Jac 1.

ARMS.

Argent, *on a Chief* Gules, *two Mollets pierc'd* Or.

19. *VERE FANE,* Earl of *Weſtmorland,* Baron *le Diſpenſer* and *Burgherſh.*

CREATIONS.

*Baron* Burgherſh *and Earl,* 29 Dec. (1624) 22 Jac. 1. *Recognition of the Barony of* Le Diſpenſer *by Letters Patent,* 25 Maii (1604) 2 Jac. 1. *Originally by Deſcent; and Summons to Parliament,* 23 Jun. (1295) 23 Edw. 1.

ARMS.

Azure, *three left-hand Gauntlets,* Or.

20. *CHARLES*

Earls. By K. Cha. 1.

20. *CHARLES MONTAGU*, Earl of *Manchester*, Viscount *Mandevile*, and Baron *Montagu* of *Kimbolton*, Captain of the Yeomen of His Majesties Guard, Lord Lieutenant of the County of *Huntingdon*, and *Custos Rotulorum* for the said County.

CREATIONS.

*Baron and Viscount*, 19 Dec. (1616) 18 Jac. 1. *And Earl*, 5 Feb. (1625) 1 Car. 1.

ARMS.

*The same as the Earl of* Montagu, [Num. 64.] *viz.* Argent, *three Lozenges in Fess* Gules, *within a Bordure* Sable, *with a Crescent for Difference.*

21. *THOMAS HOWARD*, Earl of *Berkshire*, Viscount *Andover*, and Baron *Howard* of *Charlton*.

CREATIONS.

Earls. *Baron and Viſcount*, 23 Jan. (1621)
By K. Chn. 19 Jac. 1. *And Earl*, 6 Feb. (1625)
I. 1 Car. 1.

ARMS.

*The ſame as the Duke of* Norfolk, [Num. 1.] *with a Creſcent upon a Creſcent for Difference.*

22. *RICHARD SAVAGE*, Earl *Rivers*, Viſcount *Colcheſter*, and Viſcount *Savage* of *Rock-Savage*, Baron *Darcy* of *Chich*, and Baronet, one of the Lieutenants-General of Horſe in the King's Army, Captain and Colonel of His Majeſties third Troop of Horſe-Guards, Lord Lieutenant of the County-Palatine of *Cheſter*, City of *Cheſter*, and County of the ſame; as alſo *Cuſtos Rotulorum* for the ſaid County-Palatine of *Cheſter*.

CREA-

## CREATIONS.

Earls.

*Baronet*, 29 Jun. (1611) 9 Jac. 1. *Viſcount* Savage *of* Rock-Savage, 4 Nov. (1626) 2 Car. 1. *Viſcount* Colcheſter, *and Earl, upon the Death of* Thomas (Darcy) *Earl* Rivers, *&c.* [21 Feb. (1639) 15 Car. 1.] *who had been created Viſcount*, 5 Julii (1621) 19 Jac. 1. *And Earl*, 4 Nov. (1626) 2 Car. 1. *Baron* Darcy *of* Chiche *by Deſcent, and Writ of Summons to the Parliament*, 23 Jan. (1558) 1 Eliz. *Originally by Letters Patent*, 5 Apr. (1551) 5 Edw. 6. By K. *Cha.* 1.

ARMS.

Argent, *Six Lions rampant* (3, 2, & 1.) Sable.

23. *ROBERT BERTIE*, Earl of *Lindſey*, Baron *Willughby* of *Eresby*, Lord Great Chamberlain of *England*, and Forreſter; Lord Lieutenant of the County of *Lincoln*, as alſo of the City of *Lincoln* and County of the ſame

Earls. By K. Cha. 1.

City; *Custos Rotulorum* for the parts of *Holand*, *Kesteven*, and *Lindsey* in the said County of *Lincoln*, one of the Lords of His Majesties most Honourable Privy-Council, and Fellow of the Royal Society.

CREATIONS.

*Baron, by Writ of Summons to the Parliament*, 16 Jan. (1580) 23 Eliz. *by Descent*; *Originally*, 26 Julii (1313) 7 Edw. 2. *And Earl*, 22 Nov. (1626) 2 Car. 1.

ARMS.

Argent, *three Battering Rams barways* Proper, *arm'd and garnish'd* Azure.

24. *HENRY MORDAUNT*, Earl of *Peterborow*, and Baron *Mordaunt* of *Turvey*, Knight of the most Noble Order of the Garter.

CREA-

## CREATIONS.

Earls.

*Baron, by Writ of Summons to the Parliament*, 4 Maii (1532) 24 Hen. 8. *And Earl*, 9 Mar. (1627) 3 Car. 1. By K. *Cha.* 1.

### ARMS.

Argent, *a Cheveron between three Eſtoils* Sable.

25. *THOMAS GREY*, Earl of *Stamford*, Baron *Grey* of *Groby*, *Bonvile* and *Harington*, Lord Lieutenant of the County of *Devon*, as alſo *Cuſtos Rotulorum* for the ſaid County and the County of *Leiceſter*, and one of the Lords of His Majeſties moſt Honourable Privy-Council.

## CREATIONS.

*Baron* Grey *of* Groby, *by Letters Patent*, 21 Julii (1603) 1 Jac. 1. *And Earl*, 26 Mar. (1628) 3 Car. 1.

ARMS.

Earls. By K. Cha. 1.

*The ſame as the Earl of* Kent, [Num. 2] viz. *Barry of Six* Argent *and* Azure, *in Chief three* Torteauxes, *with a Label of three Points* Ermin.

26. *CHARLES FINCH*, Earl of *Winchelſey*, Viſcount *Maidſtone*, Baron *Fitz-Herbert* of *Eaſtwell*, and Baronet, Lord of the Royal Mannor of *Wye*.

CREATIONS.

*Baronet*, 29 Jun. (1611) 9 Jac. 1. *Viſcount*, 8 Julii (1623) 21 Jac. 1. *Earl*, 12 Julii (1628) 4 Car. 1. *And Baron, by Letters Patent*, 26 Jun. (1660) 12 Car. 2.

ARMS.

Argent, *a Cheveron between three Griphons paſſant* Sable.

27. *EVELIN PIERPONT*, Earl of *Kingſton* (upon *Hull*) Viſcount *Newark*,

*Newark*, and Baron *Pierpont* of *Holm-Pierpont*. Earls. B. K. Cha. I.

CREATIONS.

*Baron and Viſcount*, 29 Jun. (1627) 3 Car. I. *And Earl*, 25 Julii (1628) 4 Car. I.

ARMS.

Argent, *Semè of Cinquefoils* Gules, *and a Lion rampant* Sable.

28. *CHARLES DORMER*, Earl of *Caernarvon*, Viſcount *Aſcot*, Baron *Dormer* of *Wenge*, and Baronet.

CREATIONS.

*Baronet*, 10 Jun. (1615) 13 Jac. I. *Baron by Letters Patent*, 30 Jun. (1615) 13 Jac. I. *Viſcount and Earl*, 2 Aug. (1628) 4 Car. I.

ARMS.

Azure, *ten Billets* (4, 3, 2, & 1) Or, *on a Chief* of the Second, *a Lion naiſſant* Sable.

Earls.

By K. Cha. I.

29. *PHILIP STANHOPE*, Earl of *Chesterfeild*, and Baron *Stanhope* of *Shelford*.

CREATIONS.

*Baron by Letters Patent*, 7 Nov. (1616) 14 Jac. 1. *And Earl*, 4 Aug. (1628) 4 Car. 1.

ARMS.

*Quarterly* Ermin, *and* Gules.

30. *THOMAS TUFTON*, Earl of *Thanet*, Baron *Clifford*, and Baron *Tufton* of *Tufton*, Lord *Westmorland* and *Vescy*, and Baronet; Lord of the Honor of *Skipton* in *Craven*, and Hereditary Sheriff of the County of *Westmorland*.

CREATIONS.

*Baronet*, 29 Jun. (1611) 9 Jac. 1. *Baron* Tufton *by Letters Patent*, 1 Nov. (1626) 2 Car. 1. *Earl*, 5 Aug. (1628)

Earls. By K. Cha. 1.

(1628) 4 Car. 1. *And allow'd Baron* Clifford *in Parliament*, 12 Dec. (1691) 3 Will. & Mar. *by Deſcent*; *originally by Writ of Summons*, 29 Dec. (1299) 28 Edw. 1.

ARMS.

Sable, *an Eagle diſplay'd* Ermin, *within a Bordure* Argent.

31. *ROBERT SPENSER*, Earl of *Sunderland*, and Baron *Spenſer* of *Wormleighton*, Knight of the moſt Noble Order of the Garter.

CREATIONS.

*Baron by Letters Patent*, 21 Julii (1603) 1 Jac. 1. *And Earl*, 8 Jun. (1643) 19 Car. 1.

ARMS.

*Quarterly*, Argent *and* Gules, *in the Second and Third a Fret* Or, *over all a Bend* Sable, *charg'd with three Eſcallops* of the Firſt.

32. *RO-*

Earls.

By K. Cha. 1.

32. *ROBERT LEKE*, Earl of *Scarſdale*, Baron *Deincourt* of *Sutton*, and Baronet.

CREATIONS.

*Baronet*, 22 Maii (1611) 9 Jac. 1. *Baron, by Letters Patent*, 26 Octob. (1624) 22 Jac. 1. *And Earl*, 11 Nov. (1645) 21 Car. 1.

ARMS.

Argent, *on a Saltire ingrail'd* Sable, *nine Annulets* Or.

By K. Cha. 2.

33. *EDWARD MONTAGU*, Earl of *Sandwich*, Viſcount *Hinchingbrook*, and Baron *Montagu* of St. *Neots*, Maſter of the Horſe to his Royal Highneſs Prince *George* of *Denmark*.

CREATIONS.

*Baron, Viſcount, and Earl*, 12 Julii (1660) 12 Car. 2.

ARMS.

ARMS.

Earls. By K. Cha. 2.

*The ſame as the Earl of* Montagu, [Num. 64.] viz. Argent, *three Lozenges in Feſs* Gules, *within a Bordure* Sable, *with a Mollet for Difference.*

34. *HENRY HYDE*, Earl of *Clarendon*, Viſcount *Cornbury*, and Baron *Hyde* of *Hindon*, Knight of the Honourable Order of the *Bath*, High Steward of the Univerſity of *Oxford*, one of the Governors of the Charter-houſe, and Fellow of the Royal Society.

CREATIONS.

*Baron, by Letters Patent*, 3 Nov. (1660) 12 Car. 2. *Viſcount and Earl*, 20 Apr. (1661) 13 Car. 2.

ARMS.

Azure, *a Cheveron between three Lozenges* Or.

35. *AL-*

Earls. By K. Cha. 2.

35. *ALGERNON CAPELL*, Earl of *Eſſex*, Viſcount *Maldon*, and Baron *Capel* of *Hadham*, Gentleman of the King's Royal Bedchamber, Colonel of a Regiment of Dragoons in His Majeſties Army, Lord Lieutenant of the County of *Hertford*, *Cuſtos Rotulorum* for the ſaid County, as alſo for the Town of St. *Albans* in *Hertfordſhire*, and Liberty of the ſame.

CREATIONS.

*Baron*, *by Letters Patent*, 6 Aug. (1641) 17 Car. 1. *Viſcount and Earl*, 20 Apr. (1661) 13 Car. 2.

ARMS.

Gules, *a Lion rampant between three Croſs-croſlets fitchè* Or.

36. *ROBERT BRUDNELL*, Earl of *Cardigan*, Baron *Brudnel* of *Stanton-Wivil*, and Baronet.

CREA-

CREATIONS.

Earls.

*Baronet*, 29 Jun. (1611) 9 Jac. 1. *Baron by Letters Patent*, 26 Apr. (1627) 3 Car. 1. *And Earl*, 20 Apr. (1661) 13 Car. 2. By K. Cha. 2.

ARMS.

Argent, *a Cheveron* Gules, *between three Morions* Azure.

37. *JAMES ANNESLEY*, Earl of *Angleſey*, Viſcount *Valencia*, Baron *Anneſley* of *Newport-Painel*, Baron *Mount-Norris*, and Baronet of *Ireland*.

CREATIONS.

*Baronet*, ——— *Viſcount in Reverſion, after the Death of* Henry (Power) *Viſcount* Valencia, *who was Created ſo*, 11 Mar. (1621) 19 Jac. 1. *And Baron* Mount-Norris, 18 Feb. (1628) 4 Car. 1. *being Iriſh Honors. Baron* Anneſley *of* Newport-Paganel, *and Earl*, (*Engliſh Honors*) 20 Apr. (1661) 13 Car. 2.

ARMS.

ARMS.

Earls. By K. *Cha.* 2. *Paly of Six* Argent, *and* Azure, a *Bend* Gules.

38. *JOHN GRANVILLE*, Earl of *Bathe* and *Carboile*, Viſcount *Granville* of *Lanſdown*, Baron *Granville* of *Biddiford* and *Kilkhampton*, Lord of *Thorigny* and *Granville*, Lord Warden of the Stannaries, Chief Steward of the Dutchy of *Cornwall*, Ranger of St. *James*'s Park, and one of the Lords of His Majeſties moſt Honourable Privy-Council.

CREATIONS.

*Baron* Granville *of* Kilkhampton *and* Biddiford, *Viſcount* Granville *of* Lanſdown, *and Earl of* Bathe, 20 Apr. (1661) 13 Car. 2. *Licens'd to uſe the other Titles of Honor*, viz. *Earl of* Carboile, Thorigny, *and* Granville, *by Warrant*, 26 Apr. (1661) 13 Car. 2.

ARMS.

ARMS.

Gules, *three Horſemens Reſts* Or.

Earls. By K. Cha. 2.

39. *CHARLES HOWARD*, Earl of *Carliſle*, Viſcount *Howard* of *Morpeth*, and Baron *Dacres* of *Gilleſland*, Lord Lieutenant of the Counties of *Weſtmorland* and *Cumberland*, Governor of *Carliſle*, and Vice-Admiral of the Sea-Coaſts adjacent.

CREATIONS.

*Baron, Viſcount, and Earl*, 20 Apr. (1661) 13 Car. 2.

ARMS.

*The ſame as the Duke of* Norfolk, [Num. 1.] *with a Mollet for difference.*

40. *WILLIAM CRAVEN*, Earl of *Craven*, Viſcount *Craven* of *Uffington*, Baron *Craven* of *Hampſted-Marſhal*, and Knight; one of the Governors of the Charter-houſe.

CREA-

CREATIONS.

Earls. By K. Cha. 2.

*Baron, by Letters Patent*, 12 Mar. (1626) 2 Car. 1. *Viſcount and Earl, with a new Entail of the Barony*, 16 Mar. (1663) 16 Car. 2. *And a further Entail of the Barony only*, 11 Dec. (1665) 17 Car. 2.

ARMS.

Argent, *a Feſs between ſix Croſs-croſlets fitchè* Gules.

41. *THOMAS BRUCE*, Earl of *Ailesbury* and *Elgin*, Viſcount *Bruce* of *Ampthill*, Baron *Bruce* of *Whorlton*, *Skelton* and *Kinloſs*, and Hereditary High Steward of the Honor of *Ampthill*.

CREATIONS.

*Baron* Bruce *of* Kinloſs, *by Letters Patent*, 8 Jul. (1604) 2 Jac. 1. *And Earl of* Elgin, 21 Jul. (1611) 9 Jac. 1. *being Scotch Honors.* *Baron* Bruce *of* Whorl-

Whorlton, *by Letters Patent*, 1 Aug. (1641) 17 Car. 1. *Baron* Bruce *of* Skelton, *Viſcount, and Earl, (all Engliſh Honors)* 18 Mar. (1663) 16 Car. 2. Earls. By K. Chs. 2.

ARMS.

Or, *a Saltire and Chief* Gules, *on a Canton* Argent, *a Lion rampant* Azure; *which Canton is the Arms of* Bruce *of* Skelton.

42. *RICHARD BOYLE*, Earl of *Burlington*, alias *Bridlington*, and *Cork*, Viſcount *Dungarvan*, Baron *Clifford* of *Lansborough*, and Baron *Boyle* of *Youghall*.

CREATIONS.

*Baron* Boyle *of* Youghall, *by Letters Patent*, 6 Sept. (1616) 14 Jac. 1. *Viſcount* Dungarvan, *and Earl of* Cork, 16 Octob. (1620) 18 Jac. 1. *being Iriſh Honors*. *Baron* Clifford *of* Lanſburgh *by Letters Patent*, 4 Nov. (1644) 20 Car. 1. *And Earl, (both Engliſh Honors)* 20 Mar. (1663) 16 Car. 2.

ARMS.

Earls. *Party per Bend Crenelle* Argent, *and*
By K. *Cha.* 2. Gules.

43. *ISABELLA FITZ-ROY*, (Ducheſs of *Grafton*, &c.) Counteſs of *Arlington*, Viſcounteſs *Thetford*, and Baroneſs *Arlington* of *Arlington*, alias *Harlington*.

CREATIONS.

*Counteſs, Viſcounteſs, and Baroneſs, upon the Death of her Father* Henry (Bennet) *Earl of* Arlington, *&c. who had been Created Baron by Letters Patent* 14 Mar. (1663) 16 Car. 2. *And Viſcount and Earl*, 22 Apr. (1672) 24 Car. 2.

ARMS.

*The Arms of* Fitz-Roy, *as before, among the Dukes*, Num. 7. *impaling* Bene't, *viz.* Gules, *a Mound* Or, *between three Demi-Lions rampant* Argent.

44. *AN-*

44. *ANTHONY-ASHLEY* Earls.
*COOPER*, Earl of *Shaftesbury*, Baron *Ashley* of *Wimborne St. Giles*, Baron *Cooper* of *Pawlet*, and Baronet; Vice-Admiral of the Sea-Coasts of *Dorsetshire*, as also of the Town and County of *Poole*. By K. Chs. 2.

CREATIONS.

*Baronet*, 4 Julii (1622) 20 Jac. 1. *Baron* Ashley *of* Wimborne St. Giles *by Letters Patent*, 20 Apr. (1661) 13 Car. 2. *Baron* Cooper *of* Paulet, *and Earl*, 23 Apr. (1672) 24 Car. 2.

ARMS.

Argent, *three Bulls passant* Sable, *arm'd* Or, *which properly is the Arms of* Ashley.

45. *EDWARD-HENRY LEE*, Earl of *Lichfeild*, Viscount *Quarendon*, Baron of *Spelsbury*, and Baronet.

CREATIONS.

Earls. By K. *Cha.* 2.

*Baronet*, 29 Jun. (1611) 9 Jac. 1. *Baron, Viſcount, and Earl*, 5 Jun. (1674) 26 Car. 2.

ARMS.

Argent, *a Feſs between three Creſcents* Sable.

46. *THOMAS LENNARD*, Earl of *Suſſex*, and Baron *Dacres* of *Herſt-Monceaux*.

CREATIONS.

*Adjudged and declared Baron*, 8 Dec. (1634) 2 Jac. 1. *by Deſcent, and Writ of Summons to the Parliament*, 5 Apr. (1614) 12 Jac. 1. *Formerly accepted and declared by Letters Patent*, 7 Nov. (1458) 37 Hen. 6. *Originally Summon'd by Writ*, 15 Maii (1321) 14 Edw. 2. *and* —— (1300) 28 Edw. 1. *Earl*, 5 Octob. (1674) 26 Car. 2.

ARMS.

ARMS.

Earls.

By K. *Cha.* 2.

Or, *on a Fess* Gules, *three Fleurs de Lis* of the First.

47. *LOUIS de DURAS*, Earl of *Feversham*, Viscount *Sondes* of *Lees-Court*, Baron *Duras* of *Holdenby*, and Baron *Sonds* of *Throwley*, Lord Chamberlain of her Majesties the Queen Dowager's Houshold, and Knight of the most Noble Order of the Garter.

CREATIONS.

*Baron* Duras *of* Holdenby *by Letters Patent*, 19 Jan. (1672) 24 Car. 2. *Baron of* Throwley, *Viscount and Earl in Reversion, after the Death of* George (Sondes) *Earl of* Feversham, *&c. who was Created so*, 8 Apr. (1676) 28 Car. 2

ARMS.

*Quarterly*; 1st *and* 4th Gules, *a Lion rampant* Argent. 2d *and* 3d Argent, *a*

Earls. By K. Cha. 2.

*Bend* Azure, *with a Label of three Points* Or, *for Difference.*

48. *CHARLES GERARD*, Earl of *Maclesfeild*, Viſcount *Brandon*, and Baron *Gerard* of *Brandon*, Lord Lieutenant of the County Palatine of *Lancaſter*, and of the Counties of *Montgomery*, *Denbigh*, *Flint*, *Carnarvan*, *Merioneth*, and *Angleſey*; Vice-Admiral of the Coaſts of *Cheſhire* and *Lancaſhire*, City of *Cheſter*, and County of the ſame, and Colonel of a Regiment of Horſe in His Majeſties Army.

CREATIONS.

*Baron, by Letters Patent*, 8 Nov. (1645) 21 Car. 1. *Viſcount and Earl*, 21 Jul. (1679) 31 Car. 2.

ARMS.

Argent, *a Saltire* Gules, *charg'd with an Imperial Crown* Proper, *which Charge is an Augmentation.*

49. *CHARLES*

Earls.

By K. *Cha.* 2.

49. *CHARLES-BODVILE ROBERTS*, Earl of *Radnor*, Viſcount *Bodmyn*, Baron *Roberts* of *Truro*, and Baronet; Lord Lieutenant of the County of *Cornwall*, and *Cuſtos Rotulorum* for the ſaid County.

CREATIONS.

*Baronet*, 3 Jul. (1621) 19 Jac. 1. *Baron by Letters Patent*, 26 Jan. (1624) 22 Jac. 1. *Viſcount and Earl*, 23 Jul. (1679) 31 Car. 2.

ARMS.

Azure, *three Eſtoils and a Chief Wavy* Or.

50. *WILLIAM PASTON*, Earl of *Yarmouth*, Viſcount *Yarmouth*, Baron *Paſton* of *Paſton*, and Baronet.

CREATIONS.

*Baronet*, 8 Jun. (1641) 17 Car. 1. *Baron and Viſcount*, 19 Aug. (1673)

Earls. By K. Cha. 2. 25 Car. 2. *And Earl*, 30 Jul. (1679) 31 Car. 2.

ARMS.

Argent, *ſix Fleurs de Lis* (3, 2, & 1) Azure, *and a Chief indented* Or.

51. *GEORGE BERKELEY*, Earl of *Berkeley*, Viſcount *Durſley*, Baron *Berkeley* of *Berkeley-Caſtle*, *Mowbray*, *Segrave*, and *Breaus* (of *Gower*); *Cuſtos Rotulorum* for the County of *Surrey*; one of the Governors of the Charter-Houſe, and Fellow of the Royal Society.

CREATIONS.

*Baron* Berkeley (*a Feudal Honor*) *by Tenure of the Caſtle of* Berkeley, *and Writ of Summons to Parliament*, 23 Jun. (1295) 23 Edw. 1. *Viſcount and Earl*, 11 Sept. (1679) 31 Car. 2.

ARMS.

Gules, *a Cheveron between ten Croſſes formè* (6 *above*, *and* 4 *below*) Argent.

52. *DA-*

52. *DANIEL FINCH*, Earl of *Nottingham*, Baron *Finch* of *Daventry*, and Baronet; one of the Governors of the Charter-houſe. Earls. By K. Cha. 2.

CREATIONS.

*Baronet*, 7 Jun. (1660) 12 Car. 2. *Baron by Letters Patent*, 10 Jan. (1673) 25 Car. 2. *And Earl*, 12 Maii (1681) 33 Car. 2.

ARMS.

*The ſame as the Earl of* Winchelſey [Num. 26.] viz. Argent, *a Cheveron between three Griphons paſſant* Sable, *with a Creſcent for Difference.*

53. *LAURENCE HYDE*, Earl of *Rocheſter*, Viſcount *Hyde* of *Kenilworth*, and Baron of *Wotton-Baſſet*, one of the Lords of His Majeſties moſt Honourable Privy-Council, and Knight of the moſt Noble Order of the Garter, one of the Governors of the Charter-houſe.

CREA-

CREATIONS.

Earls. By K. *Cha.* 2. *Baron and Viſcount*, 23 Apr. (1681) 33 Car. 2. *And Earl*, 29 Novemb. (1682) 34 Car. 2.

ARMS.

*The ſame as his Brother the Earl of* Clarendon, [Num. 34.] *viz.* Azure, *a Cheveron between three Lozenges* Or, *with a Creſcent for Difference.*

54. *JAMES BERTIE*, Earl of *Abingdon*, and Baron *Norris* of *Ricot*, Chief Juſtice in Eyre of all His Majeſties Forreſts, Chaces, Parks, and Warrens, South of *Trent*, Lord Lieutenant of *Oxfordſhire*, and *Cuſtos Rotulorum* for the ſame County.

CREATIONS.

*Allow'd Baron upon the Reſtoration of K.* Cha. 2. *by Deſcent, and Writ of Summons to the Parliament*, 6 Mar. (1678) 31 Car. 2 *Originally*, 8 Maii (1572)

14 Eliz. *And Earl*, 30 Nov. (1682) Earls.
34 Car. 2. By K. Cha. 2.

ARMS.

*The ſame as his Brother the Earl of* Lindſey, [ Num. 23. ] *viz.* Argent, *three Battering Rams barr-ways in pale* Proper, *arm'd and garniſh'd* Azure, *with an Annulet for Difference.*

55. *BAPTIST NOEL*, Earl of *Gainesborough*, Viſcount *Campden* of *Campden*, Baron *Noel* of *Ridlington*, Baron *Hicks* of *Ilmington*, and Baronet.

CREATIONS.

*Baronet*, 29 Jun. (1611) 9 Jac. 1. *Baron* Noel *of* Ridlington, 23 Mar. (1616) 14 Jac. 1. *Baron* Hicks *of* Ilmington, *and Viſcount, upon the Death of* Baptiſt (Hicks) *Viſcount* Campden, *&c.* [18 Octob. (1629) 5 Car. 1.] *who had been created Baron and Viſcount*, 5 Maii (1628) 4 Car. 1. *And Earl*, 1 Dec. (1682) 34 Car. 2.

ARMS.

ARMS.

Earls. By K. *Cha.* 2.

Or, *fretty* Gules, *a Canton* Ermin.

56. *ROBERT D'ARCIE*, Earl of *Holderneſs*, Baron *D'Arcie*, *Meinel*, and *Coniers*.

CREATIONS.

*Declar'd and Confirm'd Baron* Darcy *and* Conyers *by Letters Patent*, 10 Aug. (1641) 17 Car. 1. *Baron* Darcie *likewiſe by Writ of Summons to the Parliament*, 8 Maii (1661) 13 Car. 2. *Anciently by Deſcent*, temp. Hen. 4. *Originally* (1300) 28 Edw. 1. *and* 8 Jun. (1294) 22 Edw. 1. *Baron* Coniers *alſo by Writ of Summons to the Parliament*, 21 Mar. (1679) 32 Car. 2. *by Deſcent, anciently*, 17 Octob. (1509) 1 Hen. 8. *originally* (1506) 22 Hen. 7. *And Earl*, 5 Dec. (1682) 34 Car. 2.

ARMS.

Azure, *Semè of Croſs-croſlets, and three Cinquefoils* Argent.

57. *HEN-*

57. HENRY-WINDSOR HICKMAN, Earl of *Plymouth*, and Baron *Windsor* of *Bradenham*. Earls. By K. Cha. 2. OTHER

CREATIONS.

*Declar'd and Confirm'd Baron by Letters Patent*, 16 Jan. (1660) 12 Car. 2. *Originally by Descent and Writ of Summons to the Parliament*, 3 Nov. (1529) 21 Hen. 8. *And Earl*, 6 Dec. (1682) 34 Car. 2.

ARMS.

Gules, *a Saltire* Argent, *between twelve Cross-croslets* Or; *which properly is the Arms of* Windsor, *but of late the Cross-croslets have been left off.*

58. KATHARINE SIDLEY, Countess of *Dorchester*, and Baroness of *Darlington*. By K. Jam. 2.

CREATIONS.

*Baroness and Countess*, 20 Jan. (1685) 1 Jac. 2.

ARMS.

ARMS.

Earls.

By K. *Jam.* 2. Azure, *a Fess Wavy between three Goats-heads eraz'd* Argent.

59. *EDWARD RADCLIFFE*, Earl of *Derwentwater*, Viscount *Radcliffe* and *Langley*, Baron of *Tyndale*, and Baronet.

CREATIONS.

*Baronet*, 31 Jan. (1619) 17 Jac. 1. *Baron*, *Viscount*, *and Earl*, 7 Mar. (1687) 4 Jac. 2.

ARMS.

Argent, *a Bend ingrail'd* Sable.

60. *HENRY-STAFFORD HOWARD*, Earl of *Stafford*, and Baron *Stafford*.

CREA-

## CREATIONS.

Earls.

*Baron, upon the Death of his Mother* Mary *Baroneſs* Stafford, *&c. anciently by Deſcent, and Writ of Summons to Parliament,* 6 Febr. (1298) 27 Edw. 1. *Originally by Tenure,* temp. Ric. 1. *Earl,* 3 Octob. (1688) 4 Jac. 2. By K. Jam. 2.

### ARMS.

*The ſame properly as the Duke of* Norfolk, [Num. 1.] *with a Creſcent for Difference; but his Lordſhip bears his Maternal Arms,* viz. Stafford, *i. e.* Or, *a Chevron* Gules.

61. *WILLIAM BENTINCK,* Earl of *Portland,* Viſcount *Woodſtock,* and Baron of *Cirenceſter,* Grome of the Stole to His Majeſty, and Firſt Gentleman of the King's Royal Bedchamber, as alſo Privy Purſe, one of the Lieutenants-General of His Majeſties Army, Colonel and Captain of the Dutch Regiment of the King's Guards, and one of the Lords of His Majeſties moſt Honourable Privy-Council. By K. Wm. 3. and Mary 2.

GRE-

CREATIONS.

Earls. By K. *Will.* 3. and Q. *Mary* 2. *Baron, Viſcount, and Earl,* 9 Apr. (1689) 1 Will. & Mariæ.

ARMS.

Azure, *a Croſs Moline* Argent.

62. *THOMAS BELLASSYSE,* Earl of *Fauconberg,* Viſcount *Falconberg* of *Hentknowle,* Baron *Fauconbridge* of *Tarum,* and Baronet; *Cuſtos Rotulorum* for the Parts of the North Riding in the County of *York,* and one of the Lords of His Majeſties moſt Honourable Privy-Council.

CREATIONS.

*Baronet,* 29 Jun. (1611) 9 Jac. 1. *Baron by Letters Patent,* 25 Maii (1627) 3 Car. 1. *Viſcount,* 31 Jan. (1642) 18 Car. 1. *And Earl,* 9 Apr. (1689) 1 Will. & Mariæ.

ARMS.

Argent, *a Cheveron* Gules, *between three Fleurs de Lis* Azure.

63. *CHARLES*

Earls. By K. Will. 3. and Q. Mary 2.

63. *CHARLES MORDAUNT*, Earl of *Monmouth*, Viſcount *Mordant* of *Avalon*, and Baron *Mordant* of *Rygate*, Gentleman of the King's Royal Bedchamber, Lord Lieutenant of the County of *Northampton*, and one of the Lords of His Majeſties moſt Honourable Privy-Council.

CREATIONS.

*Baron, and Viſcount*, 10 Julii (1659) 11 Car. 2. *And Earl*, 9 Apr. (1689) 1 Will. & Mariæ.

ARMS.

*The ſame as the Earl of* Peterborough [Num. 24.] *viz.* Argent, *a Cheveron between three Eſtoils* Sable, *with a Creſcent for Difference.*

64. *RALPH MONTAGU*, Earl of *Montagu*, Viſcount *Mount-Hermer*, and Baron *Montagu* of *Boughton*, Maſter of the King's great Ward-

Earls.

By K. *Will.* 3. and Q. *Mary* 2.

robe, and one of the Lords of His Majesties moſt Honourable Privy-Council.

CREATIONS.

*Baron by Letters Patent*, 29 Jun. (1621) 19 Jac. 1. *Viſcount and Earl*, 9 Apr. (1689) 1 Will. & Mariæ.

ARMS.

Argent, *three Lozenges in Feſs* Gules, *within a Bordure* Sable.

65. *JOHN CHURCHILL*, Earl of *Marlborough*, Baron *Churchill* of *Sandridge*, and Baron *Churchill* of *Aumouth*.

CREATIONS.

*Baron* Churchill *of* Aumouth, (*a Scotch Honor*) *by Letters Patent*, — *Dec.* (1682) 34 *Car.* 2. *Baron* Churchill *of* Sandridge, *by Letters Patent*, 14 Mai (1685) 1 Jac. 2. *And Earl*, 9 Apr. (1689) 1 Will. & Mariæ. *being Engliſh Honors.*

ARMS.

ARMS.

Sable, *a Lion rampant* Argent, *on a Canton* of the Second, *St.* George's *Croſs; which Canton is an Augmentation.* Earls. By K. Will. 3. and Q. Mary 2.

66. *ARTHUR HERBERT,* Earl of *Torrington,* and Baron *Herbert* of *Tor-bay.*

CREATIONS.

*Baron and Earl,* 29 Maii (1689) 1 Will. & Mariæ.

ARMS.

*The ſame as Baron* Herbert *of* Chirbury [Num. 70.] viz. *Per pale* Azure *and* Gules, *three Lions rampant* Argent, *arm'd and langued* Or, *with a Creſcent for Difference.*

67. *RICHARD LUMLEY,* Earl of *Scarborough,* Viſcount *Lumley* of *Lumley-Caſtle;* and Viſcount *Lumley*

Earls. By K. *Will.* 3. and Q. *Mary* 2.

of *Waterford*, Baron *Lumley* of *Lumley*, Gentleman of the King's Royal Bed-chamber, one of the Major-Generals of His Majesties Army, Colonel and Captain of the First Troop of the King's Horse-Guards, Lord Lieutenant of the County Palatine of *Durham* and County of *Northumberland*, as also *Custos Rotulorum* for the said County of *Northumberland*, Vice-Admiral of the Sea-Coasts of *Durham* and *Northumberland*, and one of the Lords of His Majesties most Honourable Privy-Council.

CREATIONS.

*Viscount* Lumley *of* Waterford, (*an Irish Honor*) 12 Julii (1628) 4 Car. 1. *Baron by Letters Patent*, 31 Maii (1681) 33 Car. 2. *Viscount* Lumley *of* Lumley-Castle, 10 Apr. (1689) 1 Will. & Mariæ. *And Earl*, 15 Apr. (1690) 2 Will. & Mariæ, *being English Honors.*

ARMS.

Argent, *a Fess* Gules, *between three Parrots* Proper, *each gorged with a Collar* of the Second.

68. *GEORGE*

68. *GEORGE BOOTH*, Earl of *Warrington*, Baron *Delamer* of *Dunham-Maſſy*, and Baronet. Earls. By K. *Wil.* 3. and Q. *Mary* 2.

CREATIONS.

*Baronet*, 22 Maii (1611) 9 Jac. 1. *Baron by Letters Patent*, 20 Apr. (1661) 13 Car. 2. *And Earl*, 17 Apr. (1690) 2 Will. & Mariæ.

ARMS.

Argent, *three Boars-heads erected and eraz'd* Sable.

69. *FRANCIS NEWPORT*, Earl of *Bradford*, Viſcount *Newport* of *Bradford*, and Baron *Newport* of *High Ercall*, Treaſurer of the King's Houſehold, and Cofferer to His Majeſty; Lord Lieutenant of the County of *Salop*, as alſo *Cuſtos Rotulorum* for the ſaid County, and one of the Lords of His Majeſties moſt Honourable Privy-Council.

CREATIONS.

Earls. By K. *Will.* 3. and Q. *Mary* 2.

*Baron, by Letters Patent*, 14 Oct. (1642) 18 Car. 1. *Viſcount*, 11 Mar. (1674) 27 Car. 2. *And Earl*, 11 Maii (1694) 6 Will. & Mariæ.

ARMS.

Argent, *a Cheveron* Gules, *between three Leopards-faces* Sable.

70. *HENRY SYDNEY*, Earl of *Romney*, Viſcount *Sydney* of *Sheppey*, and Baron of *Milton*; Gentleman of the King's Royal Bedchamber, Maſter-General of His Majeſties Ordnance, Captain and Colonel of the Firſt Regiment of the King's Foot-Guards, Lord Warden of the Cinque Ports, and Conſtable of *Dover*; Lord Lieutenant of the County of *Kent*, City of *Canterbury* and County of the ſame City; as alſo *Cuſtos Rotulorum* for the ſaid County of *Kent*; and one of the Lords of His Majeſties moſt Honourable Privy-Council.

CREA-

CREATIONS.

*Baron and Viſcount*, 9 Apr. (1689) 1 Will. & Mariæ. *And Earl*, 14 Maii (1694) 6 Will. & Mariæ. Earls. By K. *Will.* 3. and Q. *Mary* 2.

ARMS.

*The ſame as his Brother the Earl of* Leiceſter, [Num. 13.] *viz.* Or, *a Pheon* Azure, *with a Creſcent for Difference.*

71. *WILLIAM ZULESTEIN*, Earl of *Rochford*, Viſcount *Tunbridge*, and Baron of *Enfeild*, one of the Major-Generals of the King's Army. By K. *Will.* 3.

CREATIONS.

*Baron, Viſcount, and Earl*, 10 Maii (1695) 7 Will. 3.

ARMS.

*The Arms of* Henry-Frederick *Prince of* Orange, *within a Bordure* Ermin; *which are Sixteen Quarterings and Five Eſcocheons of Pretence, as followeth*, viz.

Earls. By K. Will. 3.

*The First*; *Four Coats quarterly*, (1st) Nassau; Azure, *a Lion rampant and Semè of Billets* Or. (2d) Deitz; Or, *a Lion rampant guardant* Gules, *crown'd with a Ducal Coronet* Azure. (3d) Vianden; Gules, *a Fess* Argent. (4th) Catsenelboge; Gules, *two Lions passant guardant* Or; *and over all the said four Coats an Escocheon of Pretence*, (viz.) Meurs; Or, *a Fess* Sable. *The Second*; *Four Coats quarterly*, (1st) Challon; Gules, *a Bend* Or. (2d) Orange; Or, *a Bugle Horn stringed* Azure; *the* (3d) *as the Second, the* (4th) *as the First*; *and over all the said four Coats an Escocheon of Pretence*, viz. Geneva; Or, *a Cross* Azure, *quarterly pierced* of the Feild. *The Third*, *Four Coats quarterly, and Escocheon of Pretence as the Second. The Fourth*; *Four quarterly Coats and Escocheon of Pretence as the First*; *And in the midst of all the said Quarterings an Escocheon of Pretence*, viz. Buren; Gules, *a Fess counter embattled* Argent. *Which said Arms and Quarterings he may lawfully use and bear within a Bordure* Ermin, *as aforesaid, or so many of the said Quarterings as he*

*shall*

*ſhall think moſt neceſſary and convenient.*

Earls. By K. Will. 3.

72. *FORD GREY*, Earl of *Tankerville*, Viſcount *Glendale*, Baron *Grey* of *Werk*, and Baronet; one of the Lords of His Majeſties moſt Honourable Privy-Council.

CREATIONS.

*Baronet*, 15 Jun. (1619) 17 Jac. 1. *Baron, by Letters Patent*, 11 Febr. (1623) 21 Jac. 1. *Viſcount and Earl*, 11 Jun. (1695) 7 Will. 3.

---

ARMS.

Gules, *a Lion rampant within a Bordure ingrail'd* Argent.

Earls

Earls are uſually ſtiled by the King, *Our Right Truſty and Right Well-beloved Couſins*; but when of His Majeſties moſt Honourable Privy-Council, then with the addition of, *and Councellors.*

VIS-

# VISCOUNTS.

Viſcounts.

1. THE moſt Noble, Potent, and Honourable *EDWARD DEVEREUX*, Viſcount *Hereford*, and Baronet; the Premier Viſcount of *England*. By K. *Edw.* 6.

## CREATIONS.

*Viſcount*, 2 Feb. (1549) 4 Edw. 6.
*And Baronet*, 25 Nov. (1612) 25 Jac. 1.

## ARMS

Argent, *a Feſs* Gules, *in Chief three* Torteauxes.

2. *FRANCIS BROWNE*, Viſcount *Mountague*. By K. *Phil.* & Q. *Mar.*

## CREATION.

*By Letters Patent*, 2 Sept. (1554) 1, & 2 Phil. & Mariæ.

ARMS

ARMS.

Viſcounts. Sable, *three Lions paſſant in* Bend, *between two double Cotiſes* Argent.

By K. *Jam.* 1. 3. *WILLIAM FIENES*, Viſcount and Baron *Say* and *Sele*.

CREATIONS.

*Baron* Say *and* Sele, *by Writ of Summons to Parliament*, 3 Mar. (1446) 25 Hen. 6. *which Title was Recogniz'd* 9 Aug. (1603) 1 Jac. 1. *And Viſcount* 7 Julii (1624) 22 Jac. 1.

ARMS.

Azure, *three Lions rampant* Or.

By K. *Cha.* 2. 4. *CHARLES TOUNSHEND*, Viſcount *Tounſhend* of *Raynham*, Baron *Tounſhend* of *Lynn-Regis*, and Baronet.

CREA-

CREATIONS.

*Baronet*, 16 Apr. (1617) 15 Jac. 1. Viſcounts.
*Baron, by Letters Patent*, 20 Apr. (1661) By K. *Cha.* 2.
13 Car. 2. *And Viſcount*, 2 Decem.
(1682) 34 Car. 2.

ARMS.

Azure, *a Cheveron* Ermin, *between three Eſcallops* Argent.

5. *THOMAS THYNNE*, Viſcount *Weymouth*, Baron *Thynne* of *Warminſter*, and Baronet.

CREATIONS.

*Baronet*, 15 Julii (1641) 17 Car. 1.
*Baron and Viſcount*, 11 Decem. (1682)
34 Car. 2.

ARMS.

*Barry of Ten* Or, *and* Sable.

6. *CHRIS-*

Viſcounts. By K. *Cha.* 2.

6. *CHRISTOPHER HATTON*, Viſcount *Hatton* of *Gretton*, and Baron *Hatton* of *Kirby*, Governor of the Iſle of *Guernſey*, and *Cuſtos Rotulorum* for the County of *Northampton*.

CREATIONS.

*Baron by Letters Patent*, 29 Julii (1643) 19 Car. 1. *And Viſcount*, 17 Jan. (1682) 34 Car. 2.

ARMS.

Azure, *a Cheveron between three Garbs* Or.

By K. *Will.* 3. and Q. *Mary* 2.

7. *HENRY TELVERTON*, Viſcount *Longueville*, Baron *Grey* of *Ruthen*, and Baronet.

CREATIONS.

*Baronet*, 30 Jan. (1641) 17 Car. 1. *Baron by Deſcent, and Writ of Summons to the Parliament*, 17 Octob. (1679)

31

31 Car. 2. *formerly allow'd in the Parliament*, 3 Nov. (1646) 16 Car. 1. *Originally*, —— (1322) 16 Edw. 2. *And Viſcount*, 21 Apr. (1690) 2 Will. & Mariæ. Viſcounts. By K. Will. 3. and Q. Mary 2.

ARMS.

Argent, *three Lions rampant and a Chief* Gules.

8. *EDWARD VILLIERS*, Viſcount *Villiers* of *Darford*, and Baron *Villiers* of *Hoo*, His Majeſties Envoy Extraordinary to the States-General of the *United Provinces*, and Plenipotentiary in the Congreſs of the Miniſters of the Confederate Princes at the *Hague*; as alſo one of the King's Plenipotentiaries for the Treaty of a General Peace, Knight-Marſhal of His Majeſties Houſhold, and Ranger of *Hide* Park.

CREA-

CREATIONS.

Viſcounts. By K. *Will.* 3. and Q. *Mary* 2.

*Baron and Viſcount*, 20 Mar. (1690) 3 Will. & Mariæ.

ARMS.

*The ſame as the Dutcheſs of* Cleveland [Num. 3.] *viz.* Argent, *on a Croſs* Gules, *five Eſcallops* Or, *with a Creſcent for Difference.*

By K. *Will.* 3.

9. *JOHN LOWTHER*, Viſcount *Lonſdale*, Baron *Lowther* of *Lowther*, and Baronet (of *Scotland*) *Cuſtos Rotulorum* for the Counties of *Cumberland* and *Weſtmorland*, and one of the Lords of His Majeſties moſt Honourable Privy-Council.

CREATIONS.

*Baronet of* Nova Scotia ———

*Baron and Viſcount*, 28 Maii (1696) 8 Will. 3.

ARMS.

ARMS.

Or, *Six Annulets* (3, 2, & 1) Sable. Viſcounts.

Viſcounts are uſually ſtiled by the King, *Our Right Truſty and Well-beloved Couſins*; but when of His Majeſties moſt Honourable Privy-Council, then with the addition of, *and Councellors.*

# LORDS SPIRITUAL.

## I. *Archbiſhops.*

Archbps. By K. Will. 3. and Q. Mary 2.

1. THE moſt Reverend Father in God, *THOMAS TENISON*, D. D. by Divine Providence Lord Archbiſhop of *Canterbury*, &c. *See more among the Archbiſhops and Great Officers*, pag. 5.

2. *JOHN SHARPE*, D. D. Lord Archbiſhop of *York*, &c. *See more among the Archbiſhops and Great Officers*, pag. 7.

## II. *Biſhops.*

Biſhops. By K. Cha. 2.

1. THE Right Reverend Father in God *HENRY COMPTON*, D. D. by Divine Permiſſion, Lord Biſhop of *London*, Dean of the Chap-

Chappel Royal, and one of the Lords of His Majesties most Honourable Privy-Council; one of the Governors of the Charter-house. Bishops. By K. Cha. 2.

CONSECRATION, *&c.*

*Consecrated Bishop of* Oxford, 6 Dec. 1674. *And Translated to* London, 18 Dec. 1675.

ARMS.

*The Episcopal See*; Gules, *two Swords in Saltire* Argent, *the Hilts* Or. *His Lordship's Paternal Coat*; *The same as the Earl of* Northampton [Num. 14.] viz. Sable, a Lion of England, *between three Helmets* Proper, *garnish'd* Or, *with a Fleur de Lis for Difference.*

2. *NATHANAEL CREWE*, LL. D. Lord Bishop of *Durham*, and Count Palatine.

CONSECRATION, &c.

Biſhops. By K. *Cha.* 2. *Conſecrated Biſhop of* Oxford, 2 Julii 1671, *and Tranſlated to* Durham, 22 Oct 1674.

ARMS.

*The Epiſcopal See*; Azure, *a Croſs* Or, *between four Lions rampant* Argent. *His Lordſhip's Paternal Coat*; *The ſame as the Baron* Crew [Num. 50.] *viz.* Azure, *a Lion rampant* Argent, *with a Creſcent* (*but formerly a Mollet*) *for Difference.*

3. *PETER MEW*, LL. D. Lord Biſhop of *Wincheſter*, and Prelate of the moſt Noble Order of the Garter; one of the Governors of the Charter-houſe.

CONSECRATION, &c.

*Conſecrated Biſhop of* Bath *and* Wells, 9 Feb. 1672, *and Tranſlated to* Winchester, 22 Nov. 1684.

ARMS.

ARMS.

*The Epiſcopal See*; Gules, *a Sword in Bend* Argent, *the Hilt* (*downward*) Gold, *interpoſed between two Keys endorſed* (*the Wards upward, and Bows interlaced*) *in Bend ſiniſter, the uppermoſt* Silver, *and the other* Or. *His Lordſhip bears as his Coat*; *Paly of Six* , *and* , *on a Chief* , *three Croſſes formè* ; *both within a Garter, for ſo doth the Prelate of the Order always bear his Arms.* Biſhops. By K. *Cha.* 2.

4. *WILLIAM BEAW*, D. D. Lord Biſhop of *Llandaff.*

CONSECRATION.

*Biſhop*, 22 Jun. 1679.

ARMS.

*The Epiſcopal See*; Sable, *two Croſiers in Saltire, the Dexter* Or, *ſurmounting the Siniſter* Argent, *on a Chief* Azure, *three Mitres with their Labels* of the Second.

Biſhops. By K. Cha. 2.

cond. *His Lordſhip bears as his Coat;* , *Maſſonè* , *on a Chief* , *a Demi-Lion iſſuant* .

5. *WILLIAM LLOYD*, D.D. Lord Biſhop of *Coventry* and *Lichfeild*, Lord Almoner to His Majeſty.

CONSECRATION, &c.

*Conſecrated Biſhop of* St. Aſaph, 3 Oct. 1680, *and Tranſlated to* Coventry *and* Lichfeild, 20 Oct. 1692.

ARMS.

*The Epiſcopal See*; *Per pale*, Gules, *and* Argent, *a Croſs Potent, quadrat in the Centre, between four Croſſes patè counter-chang'd* of the Second, *and* Or. *His Lordſhip's Paternal Coat, by lineal Deſcent, from* Llowarch *ap* Bran, *one of the* Fifteen Tribes *of* North-Wales; Argent, *a Cheveron between three Crows* Sable, *each bearing in their Bill an* Ermin-tip *or* ſpot.

6. THO-

6. *THOMAS SMITH*, D. D. Biſhops. By K. *Cha.* 2.
Lord Biſhop of *Carliſle*.

CONSECRATION.

*Biſhop*, 29 Jun. 1684.

ARMS.

*The Epiſcopal See*; Argent, *on a Croſs* Sable, *a Mitre with Labels* Or. *His Lordſhip bears as his Coat* ; , *a Cheveron* , *between three Croſſes Patè fitchy* . .

7. *THOMAS SPRAT*, D. D.
Lord Biſhop of *Rocheſter*, and Dean of the Collegiate Church of St. *Peter*, *Weſtminſter*.

CONSECRATION.

*Biſhop*, 2 Nov. 1684.

ARMS.

Biſhops. *The Epiſcopal See*; Argent, *on a Saltire* Gules, *an Eſcallop* Or. *His Lordſhip bears as his Coat*; , *a Cheveron* , *between three Sprats naiant* .

By K. *Jam* 2. 8. Sir *JONATHAN TRELAWNEY*, D. D. Lord Biſhop of *Exeter*, and Baronet.

CONSECRATION, &c.

*Baronet by Deſcent, and Letters Patent*, 1 Julii (1628) 1 Car. 1. *Conſecrated Biſhop of* Briſtol, 8 Nov. 1685. *And Tranſlated to* Exeter, 13 Apr. 1689.

ARMS.

*The Epiſcopal See*; Gules, *a Sword erected in pale* Argent, *the Hilt* Or, *ſurmounted by two Keys endorſed*, (*the Bows downward*) *in Saltire*, of the Third.

*His*

*His Lordſhip's Paternal Coat* ; Argent, *a Cheveron* Sable. Biſhops. By K. *Jam.* 2.

9. *THOMAS WATSON*, D. D. Lord Biſhop of *St. David's*.

CONSECRATION.

*Biſhop*, 26 Jun. 1687.

ARMS.

*The Epiſcopal See* ; Sable, *on a Croſs* Or, *five Cinquefoils* of the Feild. *His Lordſhip bears as his Coat* ; , *on a Cheveron ingrail'd* , *between three Martlets* , *as many Creſcents* .

10. *GILBERT BURNET*, D. D. Lord Biſhop of *Salisbury*, Chancellor of the moſt Noble Order of the Garter, and Fellow of the Royal Society. By K. *Will.* 3. and Q. *Mary* 2.

CONSECRATION.

*Biſhop*, 31 Mar. 1689.

ARMS.

ARMS.

Biſhops. By K. Will. 3. and Q. Mary 2.

*The Epiſcopal See*; Azure, *Our Lady* (*the Virgin* Mary) *crown'd, holding her Babe in her right Arm, and a Scepter with her left Hand, all* Or. *His Lordſhip bears as his Coat*; , *in Chief three Burnet leaves ſlipt* , *and a Bugle-horn in baſe* , *with a Mollet within the Circle of the Bawdrick* , *both within a Garter*; *for ſo doth the Chancellor of the Order bear his Arms.*

11. *HUMPHRET HUMPHRETS*, D. D. Lord Biſhop of *Bangor.*

CONSECRATION.

*Biſhop*, 30 Jun. 1689.

ARMS.

*The Epiſcopal See*; Gules, *a Bend* Argent, *Guttee* Sable, *between two Mollets pierc'd* of the Second. *His Lordſhip's Paternal Coat, by lineal Deſcent from*

Bishops. By K. Will. 3. and Q. Mary 2.

from Marchwithan, *one of the* Fifteen Tribes *of* North-Wales; Gules, *a Lion rampant* Argent, *quartering* (2dly) Wynne; Vert, *three Eagles displayd in Fess* Or. (3dly) Griffith *ap* Conan; Gules, *three Lions passant in pale* Argent; *and* (4thly) Vaughan; Sable, *three Childrens Heads* (*full faced*) *coupe at the Shoulders, each having a Snake enwrapp'd about the Neck* Proper, *with their Perrukes* Or.

12. *NICHOLAS STRATFORD*, D. D. Lord Bishop of *Chester*.

CONSECRATION.

*Bishop*, 15 Sept. 1689.

ARMS.

*The Episcopal See*; Gules, *three Mitres, with their Labels* Or. *His Lordship bears as his Coat*; Gules, *a Fess Humet* [*or rather Coupè, and as some have it, a Table*] *between three Trestles* Argent.

13. ED-

Biſhops. By K. *Will.* 3. and Q. *Mary* 2.

13. *EDWARD STILLINGFLEET*, D. D. Lord Biſhop of *Worceſter.*

CONSECRATION.

*Biſhop*, 13 Oct. 1689.

ARMS.

*The Epiſcopal See*; Argent, *ten* Torteauxes (4, 3, 2, *and* 1). *His Lordſhip bears as his Coat*; , *on a Feſs* , *between three Fleurs de Lis* , *as many Leopards Heads* .

14. *SIMON PATRICK*, D. D. Lord Biſhop of *Ely.*

CONSECRATION, &c.

*Conſecrated Biſhop of* Chicheſter, 13 Oct. 1689, *and Tranſlated to* Ely, 2 Jul. 1691.

ARMS.

ARMS.

*The Epiſcopal See*; Gules, *three Ducal Coronets* Or. *His Lordſhip bears as his Coat;* , *three Pallets Vaire* , *and* , *on a Chief* , *a Lion paſſant guardant* . Biſhops. By K. *Will.* 3. and Q. *Mary* 2.

15. *GILBERT IRONSIDE*, D. D. Lord Biſhop of *Hereford.*

CONSECRATION, *&c.*

*Conſecrated Biſhop of* Briſtol, 13 Oct. 1689, *and Tranſlated to* Hereford, 29 Jul. 1691.

ARMS.

*The Epiſcopal See*; Gules, *three Leopards Heads revers'd, jeſſant as many Fleurs de Lis* Or. *His Lordſhip's Paternal Coat*; *Party per pale*, Azure *and* Gules, *a Croſs flory contre flory* Or.

16. *JOHN*

Biſhops. By K. *Will.* 3. and Q. *Mary* 2.

16. *JOHN HOUGH*, D. D. Lord Biſhop of *Oxford*, and Preſident of St. *Mary Magdalen* College in *Oxon.*

CONSECRATION.

*Biſhop*, 11 Maii, 1690.

ARMS.

*The Epiſcopal See*; Sable, *a Barr* Argent, *between three Ladies Heads coupé at the Breaſt, array'd and veil'd in white, crown'd* Or, *in Chief, and an Ox* of the Second, *paſſing over a Ford in Baſe* Proper, *arm'd and unguled* Gold. *His Lordſhip bears as his Coat*; , *a Bend*

17. *JOHN MOORE*, D. D. Lord Biſhop of *Norwich.*

CONSECRATION.

*Biſhop*, 5 Julii, 1691.

ARMS

ARMS.

*The Epiſcopal See*; Azure, *three Mitres with their Labels* Or. *His Lordſhip bears as his Coat*; Ermin, *on a Cheveron* , *three Cinquefoils* .

Biſhops. By K. *Will.* 3. and Q. *Mary* 2.

18. *RICHARD CUMBERLAND*, D. D. Lord Biſhop of *Peterborough*.

CONSECRATION.

*Biſhop*, 5 Julii, 1691.

ARMS.

*The Epiſcopal See*; Gules, *two Keys endors'd* (*the Wards upward*) *in Salture, between four Croſs-croſlets bottonè fitchè* Or. *His Lordſhip bears as his Coat*; , *a Cheveron* , *and in Chief three Wolves-heads eraz'd* .

19. *EDWARD FOWLER*, D. D. Lord Biſhop of *Glouceſter*, and Vicar

Biſhops. By K. *Will.* 3. and Q. *Mary* 2.

Vicar of St. *Giles Cripplegate*, in *London*.

CONSECRATION.

*Biſhop*, 5 Julii, 1691.

ARMS.

*The Epiſcopal See* (*according to modern uſage*); Azure, *two Keys endors'd in Salture* (*the Bows downward*) Or; *which is the Arms of* Glouceſter-Abbey. *The See being properly*; Or, *three Chevevonels* Gules, *the middlemoſt charg'd with a Mitre* Gold. *His Lordſhip's Coat*; *Party per pale*, Gules *and* Sable, *on a Cheveron* Or, *between three Lions paſſant guardant* Ermin, *crown'd* Gold, *as many Quaterfoils* Vert.

20. *RICHARD KIDDER*, D. D. Lord Biſhop of *Bath* and *Wells*.

CONSECRATION.

*Biſhop*, 30 Aug. 1691.

ARMS

ARMS.

*The Episcopal See*; Azure, *a Saltire quarterly quarter'd* Or, *and* Argent. *His Lordship bears as his Coat*; , *a Saltire embattled counterimbattled* . Bishops. By K. *Will.* 3. and Q. *Mary* 2.

21. *JOHN HALL*, D. D. Lord Bishop of *Bristol*, Master of *Pembroke* College, and Rector of St. *Aldate*'s, *Oxon.*

CONSECRATION.

*Bishop*, 30 Aug. 1691.

ARMS.

*The Episcopal See*; Sable, *three Ducal Crowns in pale* Or. *His Lordship bears as his Coat*; , *Crusulè* ; *and three Talbots-Heads eraz'd* .

22. *EDWARD JONES*, Lord Bishop of *St. Asaph.*

CONSECRATION, &c.

Biſhops. By K. *Will.* 3. and Q. *Mary* 2.

*Conſecrated Biſhop of* Clovne *in* Ireland, Mar. 168⅘, *and Tranſlated to* St. Aſaph, 13 Decemb. 1692.

ARMS.

*The Epiſcopal See, (according to conſtant Uſage)*; Sable, *a Key in Bend (the Bow downward)* Or, *ſurmounted by a Croſier in Bend ſiniſter* Argent; *but the Arms of this See have generally been accounted*; Sable, *two Keys endorſed (the Bows downward) in Saltire* Argent. *His Lordſhip's Paternal Coat, by lineal Deſcent from* Brochwel Yſcithroc, *General of the* Britains, A. D. 603; Sable, *three Horſes Heads eraz'd*, Argent.

23. *JAMES GARDINER*, D. D. Lord Biſhop of *Lincoln.*

CONSECRATION.

*Biſhop*, 10 Mar. 1694.

ARMS.

ARMS.

*The Episcopal See*; Gules, *two Lions passant guardant in pale* Or, *on a Chief* Azure, *our Lady sitting upon a Tomb-stone with a Crown on her Head, holding her Babe in her right Arm, and a Scepter in her left Hand,* Gold. *His Lordship bears as his Coat*; , *a Buck's Head caboched* , *with a Mollet between the Horns* . Bishops.

24. *JOHN WILLIAMS*, D.D. Lord Bishop of *Chichester*. By K. Will. 3.

CONSECRATION.

*Bishop*, 13 Decemb. 1696.

ARMS.

*The Episcopal See*; Azure, Prester John *sitting upon a Tomb-stone*, (*or rather the Holy Sepulcher*) *with a Crown* [*not a Linnen Mitre as some have fancied*] *on his Head and Glory* Or, *his right Hand elevated, and holding in his left an open*

*Book*, [*not an Orb, as commonly miſtaken*] *which reſts on his Knee* Argent, *with a Sword croſs his Mouth* Gules.

*Note.* I call it *Preſter John*, in compliance to the vulgar Blazon, but think the Conjecture of the preſent Biſhop to be more probable; That it is our *Bleſſed Saviour*, with a Sword in his Mouth, agreeable to *Rev.* 19. 15.

*His Lordſhip's Coat*; Sable, *a Dove* Proper, *between three Croſſes pate* Or.

Archbps. *The Archbiſhop of* Canterbury *takes Place next after the Princes of the Blood-Royal, before all the Nobility, (Prince* George *of* Denmark *only excepted, who hath Precedence by a Special Act of Parliament) and all the Great Officers of State and Court.*

*The Archbiſhop of* York *takes Place before all the Nobility (except Prince* George *of* Denmark) *and*

*and the Great Officers, next after the Lord High Chancellor, or Lord Keeper of the Great Seal of* England.

*The Biſhops (whereof* London, Durham, *and* Wincheſter *always precede the reſt) take Place next after the Viſcounts, before the Barons, and are rank'd according to the Seniority of their ſeveral Conſecrations.* Biſhops.

Note. *The three Biſhops before mention'd, have Precedence (as 'tis anciently remember'd) for the Conſiderations following,* viz.

I. *The Biſhop of* London, *for that his See is the King's Chief Chamber.*

Bishops.

II. *The Bishop of* Durham, *for that he not only in the King's Defence, within his Dioceſs, weareth Armour as a Knight in the Feild, with his Power againſt the King's Enemies; but alſo hath his Prerogative, as his* Exchequer *and other Courts, as the King hath; whereby he is a Count-Palatine. And,*

III. *The Bishop of* Wincheſter, [*who hath anciently ſometimes been ſtiled Count-Palatine of* Hampton] *as Prelate always of the moſt Noble Order of the Garter.*

---

# BARONS.

*Note.* His Majesties *Principal Secretary* of *State*, being a *Baron*, is to take Place above all *Barons*; and if a *Bishop*, above all other *Bishops*; not having any of the *Great Offices* before mention'd, *pag.* 5, & 32.

Barons.

B K. *Edw.* I.

1. THE most Noble, and Right Honourable *GEORGE NEVILL*, Baron of *Abergavenny*.

## CREATION.

*By Tenure of the Castle of* Bergavenny, (*jure Uxoris*) 27 Hen. 6. (1448) *and Writ of Summons to Parliament*, 5 Sept. (1450) 29 Hen. 6. *By Descent; anciently*, 23 Jul. (1392) 16 Ric. 2. *Originally*, 23 Jun. (1295) 23 Edw. 1.

### ARMS.

Gules, *on a Saltire* Argent, *a Rose* of Lancaster, *i. e. a* Red *Rose*.

Barons. By K. Edw 1.

2. *JAMES TOUCHET*, (Earl of *Caſtle-haven*) Baron *Audley* of *Heleigh*.

CREATIONS.

*Baron by Writ of Summons to Parliament*, 26 Feb. (1420) 8 Hen. 5. *Anciently*, 20 Octob. (1403) 5 Hen. 4. *by Deſcent*; *Originally*, 26 Jan. (1296) 25 Edw. 1. *And Earl*, (*an Irish Honor*) Sept. (1616) 14 Jac. 1.

ARMS.

Ermin, *a Cheveron* Gules.

3. *ROBERT BERTIE*, Baron *Willughby* of *Eresby*, and Chancellor of the Duchy of *Lancaſter*; Son and Heir apparent to the Right Honourable *Robert* Earl of *Lindſey*, &c.

CREATION.

*By Writ of Summons to Parliament*, 19 Apr. (1690) 2 Will. & Mariæ. *Anciently*,

*ciently*, 16 Jan. (1580) 23 Eliz. *by Deſcent*; *Originally*, 26 Jul. (1313) 7 Edw. 2.

Barons. By K. Edw. 1.

ARMS.

*The ſame as his Father the Earl of* Lindſey, [Num. 23.] *viz.* Argent, *three Battering Rams bar-ways* Proper, *arm'd and garniſh'd* Azure, *with a Label of three Points for Difference.*

4. *JOHN WEST*, Baron *La-Warr.*

CREATION.

*By Writ of Summons to Parliament*, 15 Jul. (1427) 5 Hen. 6. [*alſo* 21 Jun. (1402) 3 Hen. 4. &c. *and* 25 Febr. (1341) 16 Edw. 3.] *By Deſcent*; *originally*, 27 Febr. (1298) 27 Edw. 1. *And* 8 Jun. (1294) 22 Edw. 1.

ARMS.

Argent, *a Feſs Dancettè* Sable.

5. *CHARLES*

Barons. By K. Edw. 1.

5. *CHARLES BERKELEY*, (commonly call'd Viſcount *Durſley*) Baron *Berkeley* of *Berkeley*, Knight of the Honourable Order of the *Bath*, Lord Lieutenant of the County of *Glouceſter*, City of *Briſtol*, and County of the ſame; as alſo *Cuſtos Rotulorum* for the ſaid County of *Glouceſter*, and one of the Lords of His Majeſties moſt Honourable Privy-Council; Son and Heir apparent to the Right Honourable *George* Earl of *Berkeley*, &c.

## CREATION.

*By Writ of Summons to Parliament*, 11 Jul. (1689) 1 Will. & Mar. *Originally by Deſcent, and Tenure of the Caſtle of* Berkeley, (*a Feudal Honor*) *and Summons to Parliament*, 23 Jun. (1295) 23 Edw. 1.

## ARMS.

*The ſame as his Father the Earl of* Berkeley; [Num. 51.] *viz.* Gules, *a Cheveron between ten Croſſes Patè* (6 *above and*

*and* 4 *below*) Argent, *with a Label of three Points for Difference.*

Barons.
By K. Edw. 1.

6. THOMAS PARKER, Baron *Morley* and *Monteagle*; Baron of *Rye.*

## CREATIONS.

*Baron* Morle, *by Writ of Summons to the Parliament*, 15 Apr. (1523) 14 Hen. 8. *By Deſcent*; *Anciently*, 10 Aug. (1469) 9 Edw. 4. *Originally*; 29 Dec. (1299) 28 Edw. 1. *And Baron* Montegle *by Deſcent, and Writ of Summons to the Parliament*, 5 Nov. (1605) 5 Jac. 1. *Originally by Writ*, 23 Nov. (1514) 6 Hen. 8. *to the Parliament*, 5 Febr. *enſuing.*

## ARMS.

Argent, *a Lion paſſant* Gules, *between two Barrs* Sable, *charg'd with three* Bezants, *in Chief as many Bucks Heads caboched* of the Third.

7. RO-

Barons. By K. Edw. 1.

7. *ROBERT SHIRLEY*, Baron *Ferrers* (of *Chartley*) and Baronet, High Steward to Her Majesty *Katharine* Queen Dowager.

CREATIONS.

*Baronet*, 22 Maii (1611) 9 Jac. 1. *And Baron by Writ of Summons to Parliament*, 14 Decemb. (1677) 29 Car. 2. *By Descent*; *anciently*, 26 Jul. (1461) 1 Edw. 4. *Originally*, 6 Febr. (1298) 27 Edw. 1.

ARMS.

*Paly of Six* Or, *and* Azure, *a Canton* Ermin.

8. *CHARLES MILDMAY*, Baron *Fitz-Walter*.

CREATION.

*By Descent*; *and Writ of Summons to Parliament*, 10 Feb. (1669) 22 Car. 2.

*An-*

*Anciently*, 15 Sept. (1485) 1 Hen. 7. Barons.
*Originally*, 23 Jun. (1295) 23 Edw. 1.

ARMS.

Argent, *three Lions rampant* Azure.

9. *FRANCES WARD*, Baroneſs *Dudley*, and Baroneſs Dowager *Ward* of *Birmingham*. By K. Edw. 2.

CREATION.

*By Deſcent*; *and Writ of Summons to Parliament*, 15 Feb. (1439) 18 Hen. 6.
*Anciently*, 25 Feb. (1341) 16 Edw. 3.
*Originally*, 10 Mar. (1307) 1 Edw. 2.
*and by Tenure.*

ARMS.

Ward; *as afterwards*, [Num. 40.] viz. *Checquy* Or, *and* Azure, *a Bend* Ermin: *impaling* Dudley; Or, *a Lion rampant Quevè fourchè* Vert.

10. *ED-*

Barons. By K. *Hen.* 6.

10. *EDWARD STOURTON*, Baron *Stourton* of *Stourton*.

CREATION.

*By Letters Patent*, 13 Maii (1448) 26 Hen. 6.

ARMS.

Sable, *a Bend* Or, *between ſix Fountains* Proper.

By K. *Hen.* 7.

11. *RICHARD VERNEY*, Baron *Willughby* of *Broke*, and Knight.

CREATION.

*Allow'd in Parliament*; *by a Reſolution upon the Queſtion*, 13 Febr. (1695) 8 Will. 3. *by Deſcent, and thereupon ſummon'd by Writ, dated the* 25th *of the ſaid Month. Originally*; 12 Aug. (1492) 7 Hen. 7.

ARMS.

Gules, *three Croſſes Recercele voided* Or, *a Chief Vaire* Ermin, *and* Ermins.

12. *RALPH*

12. *RALPH EVRE*, Baron *Evre* of *Witton*. Barons. By K. *Hen.* 8.

CREATION.

*By Letters Patent*, 24 Feb. (1543) 35 Hen. 8.

ARMS.

*Quarterly* Or, *and* Gules, *on a Bend* Sable, *three Escallops* Argent.

13. *THOMAS WHARTON*, Baron *Wharton*, and Lord of *Helagh*; Comptroller of His Majesties Houſehold, *Custos Rotulorum* for the County of *Bucks*, High Steward of the Borough of *Malmesbury*, and one of the Lords of His Majesties moſt Honourable Privy-Council.

CREATION.

*Baron* Wharton *by Writ of Summons to the Parliament*, 30 Jan. (1544) 36 Hen. 8.

ARMS

ARMS.

Barons. Sable, *a Maunch* Argent, *within a Bordure* Or, *charg'd with eight couple of Lions Paws Saltire ways eraz'd* Gules; *which Bordure is an Augmentation.*

By K. *Edw.* 6. 14. *HUGH WILLUGHBY*, Baron *Willughby* of *Parham.*

CREATION.

*By Letters Patent*, 16 Feb. (1546) 1 Edw. 6.

ARMS.

Or, *frettie* Azure.

15. *WILLIAM PAGET*, Baron *Paget* of *Beaudeſert*, His Majeſties Ambaſſador Extraordinary to the Grand Seignior, Lord Lieutenant of the County of *Stafford*, and *Cuſtos Rotulorum* for the ſaid County.

CREA-

CREATION.

*By Writ of Summons to the Parliament*, 3 Dec. (1550) 4 Edw. 6. *and Solemn Creation, the* 19*th of* January *enſuing.* Barons.

ARMS.

Sable, *on a Croſs engrail'd, between four Eagles diſplay'd* Argent, *five Lions paſſant* of the Firſt.

16. *FRANCIS HOWARD,* Baron *Howard* of *Effingham.* By Q. *Mary* 1.

CREATION.

*By Letters Patent*, 11 Mar. (1553) 1 Mariæ.

ARMS.

*The ſame as the Duke of* Norfolk, [Num. 1.] *viz.* Gules, *on a Bend between ſix Croſs-croſlets fitchè* Argent, *an Eſcocheon* Or, *thereon a Demi-Lion rampant, pierced thro' the Mouth with*

Barons. By Q. Mary 1.

*an Arrow, within a double Treſſure counter-treſlory* of the Firſt, *with a Creſcent for Difference; which Inescocheon is an Augmentation.*

17. *WILLIAM NORTH*, Baron *North* of *Kirtling* (*modo Carthlage*) and Baron *Grey* of *Rolleſton.*

CREATIONS.

*Baron* North, *by Writ of Summons to Parliament*, 17 Feb. (1553) 1 Mariæ, *and Place in the Houſe, the 7th of* April *enſuing. And Baron* Grey *of* Rolſton, *likewiſe by Writ of Summons*, 17 Octob. (1673) 25 Car. 2.

ARMS.

Azure, *a Lion paſſant* Or, *between three Fleurs de Lis* Argent.

18. *JAMES BRUGES*, Baron *Chandos* of *Sudeley*, and Baronet.

CREA-

CREATIONS.

*Baron by Letters Patent*, 8 Apr. (1554) 1 Mariæ. *And Baronet*, 17 Maii (1627) 3 Car. 1. Barons,

ARMS.

Argent, *on a Croſs* Sable, *a Leopards Head* Or.

19. *ROBERT CART*, Baron *Hunſdon.* By Q. Eliz.

CREATION.

*By Letters Patent*, 13 Jan. (1558) 1 Eliz.

ARMS.

Argent, *on a Bend* Sable, *three Roſes* of the Feild.

20. *ROBERT SYDNEY*, (commonly call'd Viſcount *Liſle*) Ba- By K. Jam. 1.

Barons. By K. *Jam.* 1.

ron *Sydney* of *Penſhurſt*, Eldeſt Son, and Heir apparent to the Right Honourable *Philip* Earl of *Leiceſter*, &c.

CREATION.

*By Writ of Summons to Parliament*, 11 Jul. (1689) 1 Will. & Mariæ. *Originally*; *by Letters Patent*, 13 Maii (1603) 1 Jac. 1.

ARMS.

*The ſame as his Father the Earl of* Leiceſter, [Num. 13.] *viz.* Or, *a Pheon* Azure; *with a Label of three Points for Difference.*

21. *THOMAS PETRE*, Baron *Petre* of *Writtle*.

CREATION

*By Letters Patent*, 21 Jul. (1603) 1 Jac. 1.

ARMS.

Gules, *a Bend* Or, *between two Eſcallops* Argent.

22. *CHARLES*

22. *CHARLES GERARD*, Baron *Gerard* of *Gerards-Bromley*. Barons. By K. *Jam.* 1.

CREATION.

*By Letters Patent*, 21 Jul. (1603) 1 Jac. 1.

ARMS.

Argent, *a Saltire* Gules, *with a Crescent for Difference.*

23. *THOMAS ARUNDELL*, Baron *Arundel* of *Wardour*, and Count of the Sacred *Roman Empire.*

CREATIONS.

*Baron by Letters Patent*, 4 Maii (1605) 3 Jac. 1. *And Count, by the Emperor* Rudolph 2. *by Letters Patent*, 14 Dec. 1595. (38 Eliz.)

ARMS.

Barons. By K. *Jam.* 1. Sable, *Six Swallows* (3, 2, & 1) Argent.

24. *KATHARINE WILLIAMSON*, Baroneſs *Cliſton* of *Leighton Bromſwould*, and Lady *Williamſon*.

CREATION.

*Allow'd Baroneſs by Deſcent*, ann. (1674) 26 Car. 2. *Originally*; *by Writ of Summons to Parliament*, 9 Jul. (1608) 6 Jac. 1.

ARMS.

Williamſon; *Quarterly*, 1ſt *and* 4th *an Augmentation*; viz. Azure, *a Saltire* Argent, *on a Chief* Gules; *a Lion paſſant guardant* Or. 2d *and* 3d, *the Coat of* Williamſon; ſcilt. Or, *a Chevron ingrail'd, between three Trefoils ſlipt* Sable *Impaling* Stuart; *Quarterly*, 1ſt *and* 4th, *an Augmentation*, viz. France; *i. e.* Azure, *three Fleurs de Lis* Or, *within a*

Bor-

Barons.

By K *Jam.* 1.

*Bordure* Gules, *charg'd with eight Fermeulx* (*or round Buckles*) Gold. 2d *and* 3d, *the Paternal Coat of* Stuart; *ſcil.* Or, *a Feſs Checquy* Argent, *and* Azure, *within a Bordure ingrail'd* Gules. *And in the midſt of the ſaid Quarterings an Ineſcocheon,* viz. Napier; Argent, *a Saltire ingrail'd, between four Roſes* Gules.

25. *CHRISTOPHER ROPER,* Baron *Tenham.*

CREATION.

*By Letters Patent,* 9 Jul. (1616) 14 Jac. 1.

ARMS.

*Per Feſs* Azure, *and* Or, *a Pale, and three Roe-Bucks Heads eraz'd* counterchang'd.

26. *FOULK GREVILL,* Baron *Brook* of *Beauchamps-Court*; Recorder of the City of *Coventry,* and Borough of *Warwick.*

CREATION.

Barons. By K. *Jam.* 1.

*By Letters Patent*, 9 Jan. (1620) 18 Jac. 1.

ARMS.

Sable, *on a Croſs, within a Bordure ingrail'd* Or, *five* Ogreſſes.

By K. *Cha.* 1.

27. *JOHN LOVELACE*, Baron *Lovelace* of *Hurley*; Captain of a Troop of Horſe in Colonel *Windſor*'s Regiment.

CREATION.

*By Letters Patent*, 31 Maii (1627) 3 Car. 1.

ARMS.

Gules, *on a Chief indented* Sable, *three Martlets* Argent.

28. *JOHN POULET*, Baron *Paulet* of *Hinton-St. George*.

CREA-

## CREATION.

*By Letters Patent*, 23 Jun. (1627) 3 Car. 1. Barons. By K. *Cha.* 1

### ARMS.

Sable, *three Swords, their Points in Pile* Argent, *the Hilts* Or.

29. *WILLIAM MAYNARD*, Baron *Maynard* of *Eſtaines-parva*; Baron *Maynard* of *Wickloe*, and Baronet.

## CREATIONS.

*Baronet*, 29 Jun. (1611) 9 Jac. 1. *Baron* Maynard *of* Wicklow, (*an Iriſh Honor*) *by Letters Patent*, 30 Maii (1620) 18 Jac. 1. *And Baron* Maynard *of* Eſtains ad Turrim, *otherwiſe call'd* Little Eaſton, *likewiſe by Letters Patent*, 14 Mar. (1627) 3 Car. 1.

ARMS.

ARMS.

Barons. By K. Cha. 1. Argent, *a Cheveron* Azure, *between three Sinister Hands erected, coupè at the Wrist* Gules.

30. *THOMAS COVENTRY*, Baron *Coventry* of *Ailesborough*.

CREATION.

*By Letters Patent*, 10 Apr. (1628) 4 Car. 1.

ARMS.

Sable, *a Fess* Ermin, *between three Crescents* Or.

31. *CHARLES HOWARD*, Baron *Howard* of *Escrick*.

CREATION.

*By Letters Patent*, 12 Apr. (1628) 4 Car. 1.

ARMS.

ARMS.

Barons.

*The same as the Earl of* Suffolk, [Num. 8.] *viz.* Gules, *on a Bend between six Cross-crosslets fitchè* Argent, *an Escocheon* Or, *thereon a Demi-Lion rampant, pierced thro' the Mouth with an Arrow, within a double Tressure contre-flory* Gules, *with a Fleur de Lis for Difference.* By K. *Cha.* 1.

32. *CHARLES MOHUN*, Baron *Mohun* of *Okehampton*, and Baronet.

CREATIONS.

*Baronet*, 25 Nov. (1612) 10 Jac. 1. *And Baron by Letters Patent*, 15 Apr. (1628) 4 Car. 1.

ARMS.

Or, *a Cross ingrail'd* Sable.

33. *THO*

Barons. By K. *Cha.* I.

33. *THOMAS WENTWORTH*, Baron of *Raby*, and Baronet.

CREATIONS.

*Baronet*, 29 Jun. (1611) 9 Jac. I. *And Baron by Letters Patent*, 12 Jan. (1639) 15 Car. I.

ARMS.

Sable, *a Cheveron between three Leopards Heads* Or.

34. *THOMAS LEIGH*, Baron *Leigh* of *Stoneley*, and Baronet.

CREATIONS.

*Baronet*, 29 Jun. (1611) 9 Jac. I. *And Baron by Letters Patent*, 1 Julii (1643) 19 Car. I.

ARMS.

Gules, *a Croſs ingrail'd* Argent, *a Lozenge in the dexter Chief* of the Second.

35. *THO-*

35. *THOMAS JERMYN*, Baron *Jermyn* of *St. Edmunds-bury*, and Governor of the Isle of *Jersey*. Barons. By K. Cha. 1.

CREATION.

By *Letters Patent*, 8 Sept. (1643) 19 Car. 1.

ARMS.

Sable, *a Crescent, between two Mollets in pale* Argent.

36. *WILLIAM BYRON*, Baron *Byron* of *Rochdale*.

CREATION.

By *Letters Patent*, 24 Oct. (1643) 19 Car. 1.

ARMS.

Argent, *three Bendlets enhanced* Gules.

37. JOHN

Barons. By K. *Cha.* 1.

37. *JOHN VAUGHAN*, (Earl of *Carberie*) Baron *Vaughan* of *Emlyn*, Baron *Vaughan* of *Molingar*, and Knight of the Honourable Order of the *Bath*; *Cuſtos Rotulorum* for the Counties of *Caermarthen* and *Cardigan*.

CREATIONS.

*Baron* Vaughan *of* Molingar *by Letters Patent*, ——— (1620) 18 Jac. 1. *And Earl, by K.* Cha. 1. *being both Iriſh Honors.* *Baron* Vaughan *of* Emlyn, *likewiſe by Letters Patent*, 25 Octob. (1643) 19 Car. 1.

ARMS.

Or, *a Lion rampant* Gules.

38. *FRANCIS SMITH*, (Viſcount *Carrington* of *Barreſore* and) Baron *Carrington* of *Wotton-Wa*

CRE-

CREATIONS.

*Baron by Letters Patent*, 31 Octob. (1643) 19 Car. 1. *And Viſcount*, (*an Iriſh Honor*) 4 Nov. (1643) 19 Car. 1. Barons. By K. *Cha.* 1.

ARMS.

Argent, *a Croſs* Gules, *between four Peacocks cloſe* Azure.

39. *WILLIAM WIDDRINGTON*, Baron *Widdrington* of *Blankney*, and Baronet.

CREATIONS.

*Baronet*, 9 Jul. (1642) 18 Car. 1. *And Baron by Letters Patent*, 10 Nov. (1643) 19 Car. 1.

ARMS.

*Quarterly*, Argent *and* Gules, *a Bend* Sable.

40. *ED-*

Barons. By K. Cha. 1.

40. *EDWARD WARD*, Baron *Ward* of *Bermingham*, and Heir apparent to the Barony of *Dudley*.

CREATION.

*By Letters Patent*, 23 Mar. (1643) 19 Car. 1.

ARMS.

*Chetquy*, Or *and* Azure, *a Bend* Ermin.

41. *JOHN COLEPEPER*, Baron *Colepeper* of *Thoreſway*.

CREATION.

*By Letters Patent*, 21 Octob. (1644) 20 Car. 1.

ARMS.

Argent, *a Bend ingrail'd* Gules.

42. *CHARLES*

Barons. By K. *Cha.* 1.

42. *CHARLES BOYLE*, Baron *Clifford* of *Launsborough*; Grandſon and Heir apparent to the Right Honourable *Richard* Earl of *Burlington*, &c.

CREATION.

*Allow'd in Parliament, by Deſcent; and Writ of Summons*, 20 Nov. (1694) 6 Will. & Mariæ. *Formerly*, 16 Jul. (1689) 1 Will. & Mariæ. *Originally*; *by Letters Patent*, 4 Nov. (1644) 20 Car. 1.

ARMS.

*The ſame as his Grandfather the Earl of* Burlington, [Num. 42.] viz. *Party per Bend Crenelle* Argent, *and* Gules; *with a Label for Difference.*

43. *ROBERT LUCAS*, Baron *Lucas* of *Shenfeild*; Chief Governor, and Commander in Chief of His Ma-

Barons. By K. Cha. I.

jesties Tower of *London*, and Lord Lieutenant of the Tower Hamlets.

CREATION.

*By Letters Patent*, 3 Jan. (1644) 20 Car. I.

ARMS.

Argent, *a Fess between six Annulets* Gules.

44. *EDWARD WATSON*, Baron *Rockingham* of *Rockingham*, and Baronet.

CREATIONS.

*Baronet*, 23 Jun. (1621) 19 Jac. I. *And Baron by Letters Patent*, 28 Jan. (1644) 20 Car. I.

ARMS.

Argent, *on a Cheveron ingrail'd* Azure, *between three Martlets* Sable, *as many Crescents* Or.

45. *RO-*

45. *ROBERT SUTTON*, Baron *Lexington* of *Aram*; His Majesties Ambassador Extraordinary to the Emperor of *Germany*, Gentleman of the King's Royal Bedchamber, *Custos Rotulorum* for the Liberty of *Southwell* and *Scrooby* in the County of *York*, and one of the Lords of His Majesties most Honourable Privy-Council. Barons. By K. Cha. 1

CREATION.

*By Letters Patent*, 21 Nov. (1645) 21 Car. 1.

ARMS.

Argent, *a Canton* Sable.

46. *MARMADUKE LANGDALE*, Baron *Langdale* of *Holme*. By K. Cha. 2.

CREATION.

*By Letters Patent*, 4 Febr. (1657) 10 Car. 2.

ARMS

Barons. By K. *Cha.* 2. Sable, *a Cheveron between three Eſtoils* Argent.

WILLIAM

47. JOHN BERKELEY, Baron *Berkeley of Stratton*; Admiral of the Blue Squadron of His Majeſties Navy Royal, and Colonel of the King's Second Regiment of Marines; Grome of the Stole to his Royal Highneſs Prince *George* of *Denmark*, and Firſt Gentleman of his Bedchamber.

CREATION.

*By Letters Patent*, 19 Maii (1658) 10 Car. 2.

ARMS.

Gules, *a Cheveron* Ermin, *between ten Croſſes formè* (6 *above*, *and* 4 *below*) Argent.

48. *CHARLES*

48. *CHARLES GRANVILLE*, (commonly call'd Viſcount *Lanſdown*) Baron *Granville* of *Kilkhampton*, and Count of the Sacred *Roman* Empire; Eldeſt Son and Heir apparent to the Right Honourable, *John* Earl of *Bath*, &c. Barons. By K. *Cha.* 2.

## CREATIONS.

*Baron by Writ of Summons to Parliament*, 16 Jul. (1689) 1 Will. & Mar. *Originally*; *by Letters Patent*, 20 Apr. (1661) 13 Car. 2. *And Count by the Emperor* Leopold, 27 Jan. 1684. (36 Car. 2.)

## ARMS.

*The ſame as his Father the Earl of* Bathe, [Num. 38.] *viz.* Gules, *three Horſemens Reſts* Or; *with a Label of three Points for Difference.*

49. *CHARLES CORNWALLIS*, Baron *Cornwallis* of *Eye*, and Baronet;

Barons. By K. Cha. 2.

ronet; Lord Lieutenant of the County of *Suffolk*, and *Custos Rotulorum* for the said County; one of the Lords of His Majesties most Honourable Privy-Council.

CREATIONS.

*Baronet*, 4 Maii (1627) 3 Car. 1. *And Baron by Letters Patent*, 20 Apr. (1661) 13 Car. 2.

ARMS.

Sable, *Guttee* Argent, *on a Fess* of the Second, *three Cornish Choughs* Proper.

50. *THOMAS CREWE*, Baron *Crew* of *Stene*, and Knight.

CREATION.

*By Letters Patent*, 20 Apr. (1661) 13 Car. 2.

ARMS.

ARMS.

Azure, *a Lion rampant* Argent; *with a Creſcent for Difference.* Barons. By K. Cha. 2.

51. *MARY GREY*, (Counteſs of *Kent*) Baroneſs *Lucas* of *Crudwell.*

CREATION.

*Baroneſs upon the Death of her Father* John (Lucas) *Baron* Lucas *of* Shenfeild, *&c. who had been Created Baron* Lucas *of* Crudwell *by Letters Patent*, 7 Maii (1663) 15 Car. 2.

ARMS.

*The Arms of* Grey; *as before among the Earls*, [Num. 2.] viz. *Barry of Six*, Argent, *and* Azure, *in Chief three* Torteauxes: *impaling* Lucas; Argent, *a Feſs between ſix Annulets* Gules.

52. *JOHN ARUNDELL*, Baron *Arundel* of *Treryſe.*

CREATION.

Barons. By K. *Cha.* 2. *By Letters Patent*, 23 Mar. (1664) 16 Car. 2.

ARMS.

*Quarterly*; 1ſt *and* 4th, Arundel; *viz.* Sable, *ſix Swallows cloſe* (3, 2, & 1) Argent. 2d *and* 3d; Sable, *three Cheveronels* Argent; *which Quartering hath ſometimes been born in the firſt place as the Paternal Arms of* Arundel *likewiſe.*

53. *HUGH CLIFFORD*, Baron *Clifford* of *Chudleigh.*

CREATION.

*By Letters Patent*, 22 Apr. (1672) 24 Car. 2.

ARMS.

*Checquy*, Or *and* Azure, *a Feſs* Gules; *with a Creſcent for Difference.*

54. *PE-*

54. *PEREGRINE OSBORNE*, (commonly call'd Marquis of *Carmarthen*; Viſcount *Osborne* of *Dumblane*, and) Baron *Osborne* of *Kiveton*, only ſurviving Son and Heir apparent to his Grace *Thomas* Duke of *Leeds*, &c. Barons. By K. Cha. 2.

## CREATIONS.

*Baron*; *by Writ of Summons to Parliament*, 14 Mar. (1690) 2 Will. & Mar. *Originally*; *by Letters Patent*, 15 Aug. (1673) 25 Car. 2. *And Viſcount* Dumblane, (*a Scotch Honor*) Aug. (1673) 25 Car. 2.

## ARMS.

*The ſame as his Father the Duke of* Leeds, [Num. 16.] viz. *Quarterly* Ermin, *and* Azure, *a Croſs* Or; *with a Label of three Points for Difference.*

55. *SU-*

Barons. By K. *Cha.* 2.

55. *SUSAN FORTRET*, Baroneſs *Bellaſſyſe* of *Oſgodby*.

CREATION.

*By *Letters Patent*, 25 Mar. (1674) 26 Car. 2.

ARMS.

Fortrey; Argent, *three Boars Heads coupè* Sable; *with a Creſcent for Difference: Impaling* Airmine; *viz.* Ermin, *a Saltire ingrail'd* Gules, *on a Chief* of the Second, *a Lion paſſant guardant* Or.

56. *JOHN CARTERET*, Baron *Carteret* of *Hawnes*, and Baronet.

CREATIONS.

*Baronet*, 9 Maii (1645) 21 Car. 1. *And Baron by Letters Patent*, 19 Oct. (1681) 33 Car. 2.

ARMS.

ARMS.

Gules, *four Fuſils in Feſs* Argent; *with a Creſcent for Difference.* Barons. By K. *Cha.* 2.

57. *CHARLES BENET*, Baron *Oſſulſtone* of *Oſſulſtone.*

CREATION.

*By Letters Patent*, 24 Nov. (1682) 34 Car. 2.

ARMS.

Gules, *a* Beſant *between three Demi-Lions rampant* Argent; *with a Mollet for Difference.*

58. *WILLIAM LEGGE*, Baron of *Dartmouth.*

CREATION.

*By Letters Patent*, 2 Dec. (1682) 34 Car. 2.

ARMS.

ARMS.

Barons. By K. Cha. 2. Azure, *a Staggs Head caboched* Argent.

59. *WILLIAM STAWELL*, Baron *Stawel* of *Somerton*.

CREATION.

*By Letters Patent*, 15 Jan. (1682) 34 Car. 2.

ARMS.

Gules, *a Croſs of Fuſils* Argent.

60. *FRANCIS NORTH*, Baron of *Guilford*.

CREATION.

*By Letters Patent*, 27 Sept. (1683) 35 Car. 2.

ARMS.

ARMS.

*The ſame as the Baron* North *and* Grey, [Num. 17.] *viz.* Azure, *a Lion paſſant* Or, *between three Fleurs de Lis* Argent ; *with a Creſcent for Difference.*

Barons. By K. *Cha.* 2.

61. *SYDNEY GODOLPHIN*, Baron *Godolphin* of *Rialton*, and one of the Lords of His Majeſties moſt Honourable Privy-Council.

CREATION.

*By Letters Patent*, 8 Sept. (1684) 36 Car. 2.

ARMS.

Gules, *an Eagle diſplay'd with two Heads, between three Fleurs de Lis* Argent ; *with a Creſcent for Difference.*

62. *HENRY JERMYN*, Baron of *Dover*. By K. *Jam.* 2.

CREA-

CREATION.

Barons. By K. *Jam.* 2. *By Letters Patent*, 13 Maii (1685) 1 Jac. 2.

ARMS.

*The ſame as his Brother the Baron* Jermyn, [Num. 35.] *viz.* Sable, *a Creſcent between two Mollets in pale* Argent; *with a Creſcent for Difference.*

63. *JOHN JEFFREYS*, Baron *Jeffreys* of *Wem*, and Baronet.

CREATIONS.

*Baronet*, 17 Nov. (1681) 33 Car. 2. *And Baron by Letters Patent*, 15 Maii (1685) 1 Jac. 2.

ARMS.

Ermin, *a Lion rampant, and a Canton* Sable, *with a Fleur de Lis for Difference.*

64. *JAMES*

64. *JAMES WALDEGRAVE*, Baron *Waldgrave* of *Cheuton*, and Baronet. Barons. By K. *Jam.* 2.

## CREATIONS.

*Baronet*, 1 Aug. (1643) 19 Car. 1. *And Baron by Letters Patent*, 20 Jan. (1685) 1 Jac. 2.

### ARMS.

*Party per pale*, Argent *and* Gules, *with a Roundle counterchang'd for Difference; which Roundle hath of late been diſus'd.*

65. *EDWARD GRIFFIN*, Baron *Griffin* of *Braybroke*.

## CREATION.

*By Letters Patent*, 30 Nov. (1688) 4 Jac. 2.

ARMS.

ARMS.

Barons. Sable, *a Griphon rampant* Argent, *beak'd and membred* Or.

By K. *Will.* 3. and Q. *Mary* 2.

66. *HUGH CHOLMONDELEY*, (Viſcount *Cholmley* of *Kelles*, and) Baron *Cholmondley* of *Wich-Malbank*, alias *Namptwich*.

CREATIONS.

*Viſcount* (*an Iriſh Honor*) 29 Mar. (1661) 13 Car. 2. *And Baron by Letters Patent*, 9 Apr. (1689) 1 Will. & Mariæ

ARMS.

Gules, *two Helmets in Chief* Argent, *garniſh'd* Or, *and in Baſe a Garb* of the Third.

67. *JOHN ASHBURNHAM*, Baron *Aſhburnham* of *Aſhburnham*.

CRE

CREATION.

*By Letters Patent*, 30 Maii (1689) 1 Will. & Mariæ. Barons. By K. *Will.* 3. and Q. *Mary* 2.

ARMS.

Gules, *a Fess between six Mollets* Argent.

68. *WILLIAM FARMER*, Baron *Lempster* of *Lempster* alias *Leominster*, and Baronet.

CREATIONS.

*Baronet*, 6 Sept. (1641) 17 Car. 1. *And Baron by Letters Patent*, 12 Apr. (1692) 4 Will. & Mariæ.

ARMS.

Argent, *a Fess* Sable, *between three Lions Heads erazed* Gules.

Barons. By K. Will. 3. and Q Mary 2.

69. *CHARLES BUTLER*, (Earl of *Arran*, Viſcount *Tullogh*,) Baron *Butler* of *Weſton*, and Baron of *Cloghgrenan*.

CREATIONS.

*Baron* Butler *of* Weſton, (*an Engliſh Honor*) *by Letters Patent*, 23 Jan. (1693) 5 Will. & Mariæ. *Baron of* Cloghgrenan, *Viſcount, and Earl*, (*Iriſh Honors*) ——Will. & Mariæ.

ARMS.

*The ſame as his Brother the Duke of* Ormond, [Num. 8.] *viz.* Or, *a Chief indented* Azure; *with a Creſcent for Difference.*

70. *HENRY HERBERT*, Baron *Herbert* of *Chirbury*.

CREA-

CREATION.

*By Letters Patent*, 28 Apr. (1694) 6 Will. & Mariæ. Barons.

ARMS.

*Party per pale* Azure, *and* Gules, *three Lions rampant* Argent, *arm'd and langued* Or.

71. *JOHN THOMPSON*, Baron *Haverſham* of *Haverſham*, and Baronet. By K. *Will.* 3.

CREATIONS.

*Baronet*, 12 Dec. (1673) 25 Car. 2. *And Baron by Letters Patent*, 4 Maii (1696) 8 Will. 3.

ARMS.

Or, *on a Feſs dancettè* Azure, *three Eſtoils* Argent, *a Canton* of the Second, *thereon a Sun* in Glory, *i. e.* Proper.

Barons are uſually ſtiled by the King, *Our Right Truſty and Well-beloved*; but when of His Majeſties moſt Honourable Privy-Council, then with the addition of, *Councellors*.

---

A N

# Alphabetical Index,

Of all the

# TITLES;

Contain'd in the

## Foregoing Catalogue.

### A.

ABERGAVENNY; (*in* Monmouthſhire) *Baron*, p. 119. *n.* 1.
ABINGDON; (*in* Berkſhire) *Earl*, p. 74. *n.* 54.
Admiral *of* England; *vide Lord* High Admiral *of* England.
Ailesborough; *vide* COVENTRY *of* Ailesborough.
AILESBURY; (*in* Buckinghamſhire) *Earl*, p. 64. *n.* 41.
ALBEMARLE; (*in* Normandy) *Earl*, *vide the Addenda.*

Aldate; *vide* S. Aldates.
Almoner; *to his Majeſty* (*an Office*) *Lord*, *p.* 102. *n.* 5.
Alton; (*in* Staffordſhire) *Marquis*, *p.* 23. *n.* 15.
Ambaſſador extraordinary; *to the Emperor of* Germany, *p.* 147. *n.* 45.
——— *to the* Grand Seignior, *p.* 128. *n.* 15.
Ampthill Honor; (*in* Bedfordſhire) *Hereditary High Steward*, *p.* 64. *n.* 41.
*See alſo* Bruce *of* Ampthill.
Andover; (*in* Hantſhire) *Viſcount*, *p.* 49. *n.* 21.
ANGLESEY; (*an Iſle*) *Earl*, *p.* 61. *n.* 37.
——— *Lord Lieutenant*, *p.* 70 *n.* 48.
Anneſley; (*a Family*) *of* Newport-Painel (*in* Buckinghamſhire) *Baron*, *p.* 61. *n.* 37.
Aram; *vide* LEXINGTON *of* Aram.
Arcal, *or* Ercal; *vide* Newport *of* High-Ercal.
Arclo; (*in* Ireland) *Baron*, *p.* 17. *n.* 8.
ARLINGTON, *alias* Harlington; (*in* Middleſex) *Counteſs*, *p.* 66. *n.* 43. *ſee alſo p.* 16. *n.* 7.
——— *of* Arlington; *Baroneſs*, *p.* 66. *n.* 43.
ARRAN; (*an Iſland in* Galway, Ireland) *Earl*, *p.* 162. *n.* 69.
ARUNDEL; (*a Family*) *of* Treryſe (*in* Cornwal) *Baron*, *p.* 151. *n.* 52.
——— *of* Wardour (*in* Wiltſhire) *Baron*, *p.* 133. *n.* 23.
Arundel; (*in* Suſſex) *Earl*, *p.* 9. *n.* 1.

ASAPH; *vide* St. ASAPH.
Aſcot; (*in* Buckinghamſhire) *Viſcount*, *p.* 55. *n.* 28.
ASHBURNHAM; (*a Family*) *of* Aſhburnham (*in* Suſſex) *Baron*, *p.* 160. *n.* 67.
Aſhford, *of* Aſhford; (*in* Kent) *Baron*, *vide the Addenda.*
Aſhley; (*a Family*) *of* Wimborn S. Giles (*in* Dorſetſhire) *Baron*, *p.* 67. *n.* 44.
Avalon; *vide* Mordaunt *of* Avalon.
AUDLEY; (*a Family*) *of* Heleigh (*in* Staffordſhire) *Baron*, *p.* 120. *n.* 2.
Audley-end; *a Royal Palace* (*in* Eſſex) Houſekeeper, *p* 40. *n.* 8.
Aumouth; *vide* Churchill *of* Aumouth.
Avon; *vide* Stratford *upon* Avon.

## B.

BAdenagh; *vide* Comyn *of* Badenagh.
Badleſmere; (*a Family*) *Baron*, *p.* 34. *n.* 1.
BANGOR; (*City*) *Biſhop*, *p.* 106. *n.* 11.
Bangor; (*in* Ireland) *Earl*, *p.* 22 *n.* 14.
Baronets *of* England; *p.* 124. *n.* 7. *p.* 58. *n.* 32. *p.* 85. *n.* 68. *p.* 50. *n.* 22. *p.* 140. *n.* 33. *p.* 54. *n.* 26. *p.* 80. *n.* 62. *p.* 140. *n.* 34. *p.* 75. *n.* 55. *p.* 29. *n.* 1. *p.* 60. *n.* 36. *p.* 56. *n.* 30. *p.* 137. *n.* 29. *p.* 67. *n.* 45. *p.* 91. *n.* 1. *p.* 139. *n.* 32. *p.* 55. *n.* 28. *p.* 92. *n.* 4. *p.* 89. *n.* 72. *p.* 78. *n.* 59.

*n.* 59. *p.* 25, *vide p.* 24. *n.* 16. *p.* 146. *n.* 44. *p.* 71. *n.* 49. *p.* 67. *n.* 44. *p.* 30, *vide p.* 29. *n.* 2. *p.* 149. *n.* 49. *p.* 130. *n.* 18. *p.* 104. *n.* 8. *p.* 71. *n.* 50. *p.* 94. *n.* 7. *p.* 93. *n.* 5 *p.* 161. *n.* 68. *p.* 143. *n.* 39. *p.* 159. *n.* 64. *p.* 154. *n.* 56. *p.* 73. *n.* 52. *p.* 163. *n.* 71. *p.* 158. *n.* 63.

Baronets *of* Scotland; *p.* 96. *n.* 9.

——— Iriſh; *p.* 64. *n.* 37.

Barreſore; *vide* CARRINGTON *of* Barreſore.

Baſing; *vide* St. John *of* Baſing.

BATH; (*City*) *Earl*, *p.* 62. *n.* 38.

——— *and* WELLS; (*City*) *Biſhop*, *p.* 112. *n.* 20.

*See alſo* Knights *of the* Bath.

Beauchamp; (*a Family*) *Viſcount*, *p.* 12. *n.* 2.

——— *of* Hache; (*in* Somerſetſhire) *Baron*, ibid.

Beauchamps-court; *vide* BROOK *of* Beauchamps-court.

Beaudeſert; *vide* PAGET *of* Beaudeſert.

BEAUFORT; (*in* France) *Duke*, *p.* 18. *n.* 9.

Bedchamber Royal; (*of his Majeſty*) *Gentlemen*, *p.* 79. *n.* 61. *p.* 17. *n.* 8. *p.* 35, *vide p.* 34. *n.* 1. *p.* 60. *n.* 35. *p.* 81. *n.* 63. *p.* 84, *vide p.* 83. *n.* 67. *p.* 86. *n.* 70. *p.* 147. *n.* 45.

——— *of Prince* George *of* Denmark, *p.* 148. *n.* 47.

BEDFORD; (*County*) *Duke and Earl*, *p.* 26. *n.* 17.
——— *Lord Lieutenant*, *p.* 26. *n.* 17.
——— *Custos Rotulorum*, *p.* 47. *n.* 18.
——— *Town*; *Recorder*, ibid.
BERGAVENNY; *vide* ABERGAVENNY.
Belvoir, *or* Beauvoir; (*vulgò* Bever *in* Lincolnſhire) *Baron*, *p.* 37. *n.* 4.
BELLASSYSE; (*a Family*) *of* Oſgodby (*in* Lincolnſhire) *Baroneſs*, *p.* 154. *n.* 55.
BERKELEY; (*in* Glouceſterſhire) *Earl*, *p.* 72. *n.* 51.
BERKELEY; (*a Family*) *of* Berkeley-caſtle (*in* Glouceſterſhire) *Baron*, *p.* 72. *n.* 51. *p.* 122. *n.* 5.
——— *of* Stratton (*in* Somerſetſhire) *Baron*, *p.* 148. *n.* 47.
BERKSHIRE; (*County*) *Earl*, *p.* 49. *n.* 21.
——— *Lord Lieutenant*, *and Custos Rotulorum*, *p.* 9. *n.* 1.
Bermingham; *vide* WARD *of* Bermingham.
BERWICK *upon* Tweed; (*in* Northumberland) *Duke*, *p.* 21. *n.* 12.
Biddiford; *vide* GRANVILLE *of* Biddiford.
Blackmere; *vide* Strange *of* Blackmere.
Blankney; *vide* WIDDRINGTON *of* Blankney.

Blet-

Bletſo; *vide* St. John *of* Bletſho.
Blue Squadron; (*of Hs Majeſty's Navy Royal*) *Admiral*, p. 148. *n.* 47.
Bodmyn; (*in Cornwal*) *Viſcount*, p. 71. *n.* 49.
Bolbeck; (*a Family*) *Baron*, p. 34. *n.* 1.
BOLENBROKE; (*in* Lincolnſhire) *Earl*, p. 47. *n.* 18.
BOLTON; (*in* Yorkſhire) *Duke*, p. 21. *n.* 13.
Bonvile; (*a Family*) *Baron*, p. 53. *n.* 25.
Boſworth; (*in* Leiceſterſhire) *Baron*; p. 21. *n.* 12.
Botreaux; (*a Family*) *Baron*, p. 38. *n.* 5.
Boughton; *vide* Montagu *of* Boughton.
Boyle; (*a Family*) *of* Youghal (*in* Cork, Ireland) *Baron*, p 65. *n.* 42.
Brackley; (*in* Northamptonſhire) *Viſcount*, p. 43. *n.* 12.
Bradenham; *vide* Windſor *of* Bradenham.
BRADFORD; (*in* Shropſhire) *Earl*, p 85. *n.* 69.
*See alſo* Newport *of* Bradford.
Brandon; (*in* Suffolk) *Viſcount*, p. 70. *n.* 48.
*See alſo* GERARD *of* Brandon.
Braybroke; *vide* GRIFFIN *of* Braybroke.
Brecknock, *or* Breccon; (*County*) *Earl*, p. 17. *n.* 8.
——— *Lord Lieutenant*, p. 39, *vide* p. 38. *n.* 6.

Brent-

Brentford; (*in* Middleſex) *Earl*, *p.* 22. *n.* 14

Brewſe, Breaus, *or* Braoſe; (*a Family*) *of* Gower (*in* Carmarthenſhire) *Baron*, *p.* 9. *n.* 1. *p.* 72. *n.* 51.

BRIDGWATER; (*in* Somerſetſhire) *Earl*, *p.* 43. *n.* 12.

Brimsfeild; *vide* Gifford *of* Brimsfeild.

BRISTOL; (*City*) *Earl*, *p.* 47. *n.* 17.

——— *Biſhop*, *p.* 113. *n.* 21.

——— *and County of the ſame*; *Lord lieutenant*, *p.* 122. *n.* 5.

Broke; *vide* WILLUGHBY *of* Broke.

Bromley-Gerard; *vide* GERARD *of* Gerards-Bromley.

BROOK; (*a Title derived from the Lordſhip of* Broke *in* Wiltſhire) *of* Beauchamps-court (*in* Warwickſhire) *Baron*, *p.* 135. *n.* 26.

Bruce; (*a Family*) *of* Ampthil (*in* Bedfordſhire) *Viſcount*, *p.* 64. *n.* 41.

——— *of* Kinloſs (*in* Scotland) *Baron*, ibid.

——— *of* Skelton (*in* Yorkſhire) *Baron*, ibid.

——— *of* Whorlton (*in* Yorkſhire) *Baron*, ibid.

Brudnel; (*a Family*) *of* Stanton-Wyvil (*in* Leiceſterſhire) *Baron*, *p.* 60. *n.* 36.

Bryan; (*a Family*) *Baron*, *p.* 13, *vide p.* 12. *n.* 2.

Buck-

Buckhurſt ; (*in* Suſſex) *Baron*, p. 41. *n.* 9
Buckingham County ; *Lord Lieutenant*, p. 43. *n.* 12.
——— ——— *Cuſtos Rotulorum*, p. 127. *n.* 13.
Burford ; (*in* Oxfordſhire) *Earl*, p. 20. *n.* 11.
Burgherſh ; (*a Family*) *Baron*, p. 48. *n.* 19.
Burleigh ; (*in* Northamptonſhire) *Baron*, p. 42. *n.* 11.
BURLINGTON, *alias* Bridlington ; (*in* Yorkſhire) *Earl*, p. 65. *n.* 42.
Bury ; (*in* Lancaſhire) *Viſcount*, *vide the Addenda.*
Bury-St. Edmund ; *vide* JERMYN *of* St. Edmunds-bury.
BUTLER ; (*a Family*) *of* Lanthony (*in* Glouceſterſhire) *Baron*, p. 17. *n.* 8.
——— *of* Moor-Park (*in* Hertfordſhire) *Baron*, ibid.
——— *of* Weſton (*in* Huntingdonſhire) *Baron*, p. 162. *n.* 69.
*See alſo* Chief Butler.
Butterwike ; *vide* Sheffeild *of* Butterwick.
BYRON ; (*a Family*) *of* Rochdale (*in* Lancaſhire) *Baron*, p. 141. *n.* 36.

## C.

CAghe ; *vide* Feilding *of the* Caghe.
Callen ; (*in* Ireland) *Viſcount*, p. 46. *n.* 16. *ſee alſo the Addenda.*

Cam-

Cambridge *County*; *Lord Lieutenant*, p. 26. *n.* 17.
——— *University*; *Chancellor*, p. 12. *n.* 2.
Campden *of* Campden; (*in* Glouceſterſhire) *Viſcount*, p. 75. *n.* 55.
CANTERBURY; (*City*) *Archbiſhop*, p. 5. *n.* 1. *ſee alſo* p. 98. *n.* 1. *and* p. 116.
——— *and County of the ſame*; *Lord Lieutenant*, p. 86. *n.* 70.
Capel; (*a Family*) *of* Hadham (*in* Hertfordſhire) *Baron*, p. 60. *n.* 35.
Captain *of a Troop of* Horſe; p. 136. *n.* 27.
CARBERIE; (*in* Ireland) *Earl*, p. 142. *n.* 37.
Carboile; (*in* Normandy) *Earl*, p. 62. *n.* 38.
Cardiff; *vide* HERBERT *of* Caerdiff.
CARDIGAN; (*County*) *Earl*, p. 60. *n.* 36.
——— *Lord Lieutenant*, p. 39, *vide* p. 38. *n.* 6.
——— *Cuſtos Rotulorum*, p. 142. *n.* 37.
CARLISLE; (*City*) *Earl*, p. 63. *n.* 39.
——— *Biſhop*, p. 103. *n.* 6.
——— *Governor*, p. 63. *n.* 39.
——— *Sea-Coaſts*, *Vice-Admiral*, ibid.
Carmarthen; (*County*) *Marquis*, p. 24. *n.* 16. *ſee alſo* p. 153. *n.* 54.
——— *Lord Lieutenant*, p. 39, *vide* p. 38. *n.* 6.

Car-

Carmarthen; (*County*) *Cuſtos Rotulorum*, p. 142. *n.* 37.

——————*Town, and County of the ſame; Lord Lieutenant*, p. 39, *vide* p. 38. *n.* 6.

CARNARVON; (*County*) *Earl*, p. 55. *n.* 28.

——————*Lord Lieutenant*, p. 70. *n.* 48.

CARRINGTON; (*a Family*) *of* Barreſore (*in* Connought, Ireland) *Viſcount*, p. 142. *n.* 38.

—————— *of* Wotton Wawen (*in* Warwickſhire) *Baron*, ibid.

CARTERET; (*a Family*) *of* Hawnes (*in* Bedfordſhire) *Baron*, p. 154. *n* 56.

Carthlage, *or* Kirtling; *vide* NORTH *of* Kirtling.

CASTLE-HAVEN; (*in* Ireland) *Earl*, p. 120. *n.* 2.

Caſtle-riſing; *vide* HOWARD *of* Caſtle-ryſing.

Cavendiſh; (*a Family*) *of* Hardwick (*in* Derbiſhire) *Baron*, p. 27. *n.* 18.

Cawood Liberty; (*in* Yorkſhire) *Cuſtos Rotulorum*, p 25, *vide* p. 24. *n.* 16.

Cecil; (*a Family*) *of* Eſſingdon (*in* Rutlandſhire) *Baron*, p. 42. *n.* 10.

Chamberlain, *of the King's Houſhold*; *Lord*, p. 33. *n* 5. *ſee alſo* p. 34. *and* p. 41. *n.* 9.

—————— *of the Queen Dowager's Houſhold*; *Lord*, p. 69 *n.* 47.

*See alſo Lord* Great Chamberlain.

Chancellor *of the* Garter, *p.* 105. *n.* 10.
CHANDOS; (*a Family*) *of* Sudely (*in* Glouceſterſhire) *Baron*, *p.* 130. *n.* 18.
Chappel-Royal; (*of his Majeſty*) *Dean*, *p.* 99, *vide p.* 98. *n.* 1.
Charlton; *vide* HOWARD *of* Chalton.
Chartley; *vide* FERRERS *of* Chartley.
Charter-houſe; *Governors*, *p.* 59. *n.* 34: *p.* 63. *n.* 40. *p.* 72. *n.* 51. *p.* 73. *n.* 52. *and* 53. *p.* 99, *vide p.* 98. *n.* 1. *p.* 100. *n.* 3.
Chief Butler; *of the Kingdom of* Ireland (*an Office*) *p.* 17. *n.* 8.
Chepſtow; (*in* Monmouthſhire) *Lord*, *p.* 18. *n.* 9.
CHESTER; (*City*) *Biſhop*, *p.* 107. *n.* 12.
——— *and County of the ſame*; *Lord Lieutenant*, *p.* 50. *n.* 22.
——— *Sea-coaſts*; *Vice-Admiral*, *p.* 70. *n.* 48.
——— *County*; *Lord Lieutenant*, *and Cuſtos Rotulorum*, *p.* 50. *n.* 22.
CHESTERFEILD; (*in* Derbiſhire) *Earl*, *p.* 56. *n.* 29.
Cheuton; *vide* WALDGRAVE *of* Cheuton.
Chich; *vide* Darcy *of* Chiche.
CHICHESTER; (*City*) *Earl*, *p.* 16. *n.* 6.
——— *Biſhop*, *p.* 115. *n.* 24.
Chirbury; *vide* HERBERT *of* Chirbury.
CHOLMONDELEY; (*a Family*) *of* Kelles *in*

*in* Ireland) *Viſcount*, *p.* 160. *n.* 66.
Cholmondeley *of* Wich-Malbank, *alias* Namptwich (*in* Cheſhire) *Baron*, ibid.
Chudleigh; *vide* CLIFFORD *of* Chudleigh.
Churchill; (*a Family*) *of* Aumouth (*in* Scotland) *Baron*, *p.* 82. *n.* 65.
——— *of* Sandridge (*in* Hertfordſhire) *Baron*, ibid.
Cinqueports; *Lord Warden*, p. 86. *n.* 70.
Cirenceſter; (*in* Glouceſterſhire) *Baron*, *p.* 79. *n.* 61.
Clare; (*in* Suffolk) *Marquis and Earl*, *p.* 28. *n.* 19.
CLARENDON; (*in* Wiltſhire) *Earl*, *p.* 59. *n.* 34.
CLEVELAND; (*in* Yorkſhire) *Ducheſs*, *p.* 14. *n.* 3. *ſee alſo p.* 16. *n.* 6.
CLIFFORD; (*a Family*) *Baron*, *p.* 56. *n.* 30.
——— *of* Chudleigh (*in* Devonſhire) *Baron*, *p.* 152. *n.* 53.
——— *of* Lansborough (*in* Yorkſhire) *Baron*, *p.* 65. *n.* 42. *p.* 145. *n.* 42.
CLIFTON; (*a Family*) *of* Leighton-Bromſwould (*in* Huntingdonſhire) *Baroneſs*, *p.* 134. *n.* 24.
Clinton; (*a Family*) *Baron*, *p.* 40. *n.* 7.
Cloghgrenan; (*in* Ireland) *Baron*, *p.* 162. *n.* 69.
Clun; (*in* Shropſhire) *Baron*, *p.* 9. *n.* 1.

Cock-

Cockermouth Honor; (*in* Cumberland) *Lord*, p. 13, *vide* p. 12. n. 2.
Codnore; (*in* Derbiſhire) *Baron*, p. 33. n. 2.
Cofferer to his Majeſty; (*an Office*) p. 85. n. 69.
Colcheſter; (*in* Eſſex) *Viſcount*, p. 50. n. 22.
COLEPEPER; (*a Family*) *of* Thoreſway (*in* Lincolnſhire) *Baron*, p. 144. n. 41.
Colonels; *of the Firſt Troop of Horſe-guards*, p. 84, *vide* p. 83. n. 67.
——— —*of the Second Troop*, p. 17. n. 8.
——— —*of the Third Troop*, p. 150. n. 22.
——— —*His Majeſty's Royal Regiment of Horſe-Guards*, p. 34. n. 1.
——— —Dutch *Regiment of Guards*, p. 79. n. 61.
——— —*Firſt Regiment of Foot-Guards*, p. 86. n. 70.
——— *Regiment of Horſe*, p. 70. n. 48.
——— *Regiment of Foot*, p. 21. n. 13.
——— *Regiments of Dragoons*, p. 46. n. 16, p. 60. n. 35.
——— *Regiments of Marines*, p. 148. n. 47. *and ſee the Addenda.*
Commiſſary General *of the Muſters*, p. 40. n. 8.
Compton; (*a Family*) *of* Compton (*i. e.* Compton *at the Vineyard*, *in* Warwickſhire) *Baron*, p. 44. n. 14.

Comptroller; *of his Majesty's Houshold*, (*an Office*) *p.* 127. *n.* 13.
Comyn; (*a Family*) *of* Badenagh (*in* Scotland) *Baron*, *p.* 23. *n.* 15.
Conyers; (*a Family*) *Baron*, *p.* 78. *n.* 56.
Cooper; (*a Family*) *of* Paulet (*in* Somersetshire) *Baron*, *p.* 67. *n.* 44.
Cork; (*County*, *in* Ireland) *Earl*, *p.* 65. *n.* 42.
Cornbury; (*in* Oxfordshire) *Viscount*, *p.* 59. *n.* 34.
Cornet, *of his Majesty's First Troop of Guards*; *vide the Addenda.*
Cornwal *Dutchy*; *Chief Steward*, *p.* 62, *n.* 38.
——— (*County*) *Lord Lieutenant and Custos Rotulorum*, *p.* 71; *n.* 49.
CORNWALLIS; (*a Family*) *of* Eye (*in* Suffolk) *Baron*, *p.* 149, *n.* 49.
COVENTRY; (*City*) *Recorder*, *p.* 135, *n.* 26.
——— *and* LICHFIELD, (*City*) *Bishop*, *p.* 102, *n.* 5.
Coventry City, *and* County *of the same*; *Lord Lieutenant*, *p.* 44, *n.* 14.
COVENTRY; (*a Family*) *of* Ailesborough (*in* Worcestershire) *Baron*, *p.* 138, *n.* 30.
Counts; *of the* Roman Empire; *vide* Empire.
——— *of* Mertola; *vide* Mertola.
——— *Palatine*; *vide* DURHAM *and* Hampton.

Cran-

Cranburn; (*in* Dorſetſhire) *Viſcount*, *p.* 42, *n.* 10.
Cranfeild; (*a Family*) *of* Cranfeild (*in* Middleſex) *Baron*, *p.* 41, *n.* 9.
CRAVEN; (*in* Yorkſhire) *Earl*, *p.* 63, *n.* 40.
Craven; (*a Family*) *of* Hampſted-Marſhal (*in* Berkſhire) *Baron*, ibid.
——— *of* Uffington (*in* Berkſhire) *Viſcount*, ibid.
CREWE; (*a Family*) *of* Stene (*in* Northamptonſhire) *Baron*, *p.* 150, *n.* 50.
Cripplegate; *Lond. vide St.* Giles *Cripplegate*.
Crudwell; *vide* LUCAS *of* Crudwel.
CUMBERLAND; (*County*) *Duke*, *p.* 4.
——— ——— *Lord Lieutenant*, *p.* 63, *n.* 39.
——— ——— *Cuſtos Rotulorum*, *p.* 96, *n.* 9.

## D

DAcres; (*a Family*) *of* Gillefland (*in* Cumberland) *Baron*, *p.* 63, *n.* 39.
——— *of* Herſt-Monceaux (*in* Suſſex) *Baron*, *p.* 68, *n.* 46.
Danby; (*in* Yorkſhire) *Earl*, *p* 25, *vide p.* 24. *n.* 16.
D'arcie, *or* Darcy; (*a Family*) *Baron*, *p.* 76, *n.* 56.
——— *of* Chiche (*in* Eſſex) *Baron*, *p.* 50, *n.* 22.

Darford; *vide* VILLIERS *of* Darford.
Darlington; (*in the Biſhoprick of* Durham) *Baroneſs*, *p.* 77, *n.* 58.
Darnley; (*in* Scotland) *Earl*, *p.* 15, *n.* 5.
DARTMOUTH; (*in* Devonſhire) *Baron*, *p.* 155, *n.* 58.
Daventry; *vide* Finch *of* Daventry.
DAVIDS; *vide* St. DAVIDS.
Deincourt; (*a Family*) *of* Sutton (*in* Derbyſhire) *Baron*, *p.* 58, *n.* 32.
De-la-mer; (*a Title, deriv'd from the Forreſt of* Delamer *in* Cheſhire) *of* Dunham-Maſſy (*likewiſe in* Cheſhire) *Baron*, *p.* 85, *n.* 68.
DE-LA WAR; *vide* LA-WAR.
Delmenhorſt; (*in* Denmark) *Earl*, *p.* 4.
DENBIGH; (*County*) *Earl*, *p.* 46, *n.* 16.
——— *Lord Lieutenant*, *p.* 70, *n.* 48.
DENMARK; (*Kingdom*) *Hereditary Prince*, *p.* 4.
DERBY; (*County*) *Earl*, *p.* 36, *n.* 3.
——— *Lord Lieutenant and Cuſtos Rotulorum*, *p.* 27, *n.* 18.
DERWENTWATER; (*in* Cumberland) *Earl*, *p.* 78, *n.* 59.
Deſmond; (*County in* Ireland) *Earl*, *p.* 46, *n.* 16. *See alſo the Addenda.*
DEVONSHIRE; (*County*) *Duke and Earl*, *p.* 27. *n.* 18. *See alſo p.* 12, *and p.* 33, *n.* 4.
——— *Lord Lieutenant and Cuſtos Rotulorum*, *p.* 53, *n.* 25.

Digby; (*a Family*) *of* Shirburn (*in* Dorſetſhire) *Baron*, *p.* 47, *n.* 17.
Diſpenſer; *vide* Le Diſpenſer.
Dithmarch; (*in* Denmark) *Duke*, *p.* 4.
DORCHESTER; (*in* Dorſetſhire) *Counteſs*, *p.* 77, *n.* 58.
Dormer; (*a Family*) *of* Wenge (*in* Buckinghamſhire) *Baron*, *p.* 55, *n.* 28.
DORSET; (*County*) *Earl*, *p.* 41, *n.* 9. *See alſo p.* 33, *n.* 5, *and p.* 34.
——— *Marquiſs*, *p.* 36, *vide p.* 35, *n.* 2.
——— *Lord Lieutenant and Cuſtos Rotulorum*, *p.* 47, *n.* 17.
——— *Sea-coaſts Vice-Admiral*, *p.* 67, *n.* 44.
DOVER; (*in* Kent) *Baron*, *p.* 157, *n.* 62.
——— ——— *Caſtle*, *Conſtable*, *p.* 86, *n.* 79.
Dragoons, *Regiments*; *vide* Coloners.
Dublin *Univerſity*; (*in* Ireland) *Chancellor*, *p.* 17, *n.* 8.
DUDLEY; (*a Family*) *Baroneſs*, *p.* 125, *n.* 9. *See alſo p.* 144, *n.* 40.
Dumblane; *vide* OSBORNE *of* Dumblane.
Dungarvan; (*in* Waterford, Ireland) *Viſcount*, *p.* 65, *n.* 42.
Dunham-Maſſy; *vide* Delamer *of* Dunham-Maſſy.
Duras; (*a Family*) *of* Holdenby (*in* Northamptonſhire) *Baron*, *p.* 69, *n.* 47.
DURHAM; (*City*) *Biſhop*, *p.* 99, *n.* 2. *See alſo*, *p.* 117, *and p.* 118, *n.* 11.
——— *County*; *Count Palatine*, *p.* 99, *n.* 2.

Durham; (*County*) *Lord Lieutenant*, p. 84, *vide* p. 83, n. 67.

——— *Sea-Coasts*; *Vice-Admiral*, Ibid.

Durſley; (*in* Glouceſterſhire) *Viſcount*, p. 72, n. 51. *See alſo* p. 122. n. 5.

E

EArl-Marſhal *of* England, *Hereditary*; (*an Official Honor*) p. 9, n. 1. p. 32, n. 2.

Eaſtwell; *vide* Fitz-Herbert *of* Eaſtwel.

Effingham; *vide* HOWARD *of* Effingham.

Eland; *vide* Savile *of* Eland.

Elgin; (*in* Scotland) *Earl*, p. 64, n. 41.

Elleſmere; (*in* Shropſhire) *Baron*, p. 43, n. 17.

ELY; (*City*) *Biſhop* p. 108, n. 14.

Emlyn; *vide* VAUGHAN *of* Emlyn.

Empire; (*Roman*) *Counts*, p. 133, n. 23. p. 23, *vide* p. 22, n. 14. p. 149, n. 48.

Enfeild; (*in* Middleſex) *Baron*, p. 87, n. 71.

Envoy Extraordinary; *to the States-General of the United Provinces*, p. 95, n. 8.

——— *to the Emperor of* Germany, *vide the Addenda.*

Ercall; *vide* High-Ercal.

Eresby; *vide* WILLUGHBY *of* Eresby.

Eſcrick; *vide* HOWARD *of* Eſcrick.

ESSEX; (*County*) *Earl*, p. 68, n. 35.

——— *Lord Lieutenant and Custos Rotulorum*, p. 34, n. 1.

Eſſingdon; *vide* Cecil *of* Eſſendon.

Eſtaines.

Estaines-parva, otherwise called Estaines-ad Turrim, and Little Easton; *vide* MAYNARD, of Estaines-parva.
EURE; (*a Family*) *of* Witton (*in the Bishoprick of* Durham) *Baron*, p. 127, n. 12.
Ewston; (*in* Suffolk) *Earl*, p. 16, n. 7.
EXETER, (*City*) *Earl*, p. 42, n. 11.
——— *Bishop*, p. 104, n. 8.
Eye; *vide* CORNWALLIS of Eye.

F

FAlconer, to *His Majesty*; (*an Office*) *Master*, p. 20, n. 11.
Falmouth; (*in* Cornwal) *Viscount*, p. 19, n. 10.
Fareham; (*in* Hantshire) *Countess*, p. 14, n. 4.
FAUCONBERG, *or* Falconberg, *vulgo* Fauconbridg; (*a Title deriv'd from a Family of that Name*) *Earl*, p. 80, n. 62.
——— *of* Hentknowl, (*in the Bishoprick of* Durham) *Viscount*, ibid.
——— *of* Yarum, (*in* Yorkshire) *Baron*, ibid.
Feildings; (*a Family*) *Viscount*, p. 46, n. 16.
——— *of the* Caghe, (*in* Ireland) *Baron*, ibid. (*see also the Addenda.*)
——— *of* Newnham-padox, (*in* Warwickshire) *Baron*, ibid.
FERRERS; (*a Family*) *of* Chartley (*in* Staffordshire) *Baron*, p. 124, n. 7.

FEVERSHAM, (*in* Kent) *Earl*, *p.* 69, *n.* 47.
Finch; (*a Family*) *of* Daventry (*in* Northamptonshire) *Baron*, *p.* 73, *n.* 52.
Fitz-Alan; (*a Family*) *Baron*. *p.* 9, *n.* 1.
Fitz-Herbert; (*a Family*) *of* Eastwel (*in* Kent) *Baron*, *p.* 54, *n.* 26.
Fitz-Hugh; (*a Family*) *Baron*. *p.* 38, *n.* 6.
Fitz-Payne; (*a Family*) *Baron*. *p.* 13, *vide* *p.* 12, *n.* 2.
FITZ-WALTER; (*a Family*) *Baron*, *p.* 124, *n.* 8.
Flint; (*County*) *Lord Lieutenant*, *p.* 70, *n.* 48.
Foot-Regiment; *vide* Colonel.
Forrester, *to His Majesty*, (*an Office*) *p.* 51, *n.* 23
Furnival; (*a Family*) *Baron*. *p.* 9, *n.* 1. *p.* 23, *n.* 15.

GAINESBOROUGH; (*in* Lincolnshire) *Earl*, *p.* 75, *n.* 55.
Garter; (*a most Noble* Order) *vide* Knights *of the* Garter, *as also* Chancellor *and* Prelate *of the* Garter.
Gentlemen-Pensioners; (*Honourable Band*) *Captain*, *p.* 20, *n.* 11.
GERARD; (*a Family*) *of* Brandon (*in* Suffolk) *Baron*. *p.* 30, *n.* 48.
——— of Bromley-Gerards (*in* Staffordshire) *Baron*. *p.* 133, *n.* 22.
Gifford; (*a Family*) *of* Brimsfield (*in* Gloucestershire) *Baron*. *p.* 23, *n.* 15.
Gilleſland; *vide* Dacres *of* Gilleſland.

Glamorgan; (*County*) *Lord Lieutenant and Custos Rotulorum*, p. 39, *vide* p. 38, *n.* 16.
Glendale; (*in* Northumberland) *Viſcount*, p. 89, *n.* 72.
GLOUCESTER; (*County*) *Duke*, p. 1.
——— *Lord Lieutenant and Custos Rotulorum*, p. 122, *n.* 3.
GODOLPHIN; (*a Family*) *of* Rialton (*in* Cornwal) *Baron*, p. 137, *n.* 61.
Goths; (*a People*) *Hereditary Prince*, p. 4.
Gower; (*in* Carmarthenſhire) *Lord*, p. 118, *n.* 9. *See alſo* Brewſe *of* Gower.
GRAFTON; (*in* Northamptonſhire) *Duke*, p. 16, *n.* 7.
Grandee, *of* Portugal; *vide* Portugal.
GRANVILLE; (*a Family*) *of* Biddiford *and* Kilkhampton (*in* Cornwal) *Baron*, p. 62, *n.* 38. p. 149, *n.* 48.
——— *of* Lanſdown (*in* Somerſetſhire) *Viſcount*, p. 62, *n.* 38. *See alſo* p. 149, *n.* 48.
Granville; (*in* Normandy) *Lord*, p. 62, *n.* 38.
Great Chamberlain *of* England; (*an Office*) *Lord*, p. 32, *n.* 1. p. 34. p. 51, *n.* 23.
Great Wardrobe; (*an Office*) *Maſter*, p. 81, *n.* 64.
Gretton; *vide* HATTON *of* Gretton.
Grey; (*an ancient and illuſtrious Houſe or Family*) *Chief*, p. 35, *n.* 25.
——— *of* Groby (*in* Leiceſterſhire) *Baron*, p. 53, *n.* 25.

Grey;

Grey, of Rolleston (in Staffordshire) Baron, p. 139, n. 11.
—— of Ruthen (in Denbighshire) Baron, p. 94, n. 7.
—— of Werk (in Northumberland) Baron, p. 89, n. 73.
Greystock; (a Family) Baron, p. 8, n. 1.
GRIFFIN, (a Family) of Braybroke (in Northamptonshire) Baron, p. 159, n. 65.
Groby; Baron, p. 35, n. 2. See also Grey of Groby.
Grome of the Stole, to His Majesty; (an Office) p. 79, n. 61.
—— —— —— to Prince George of Denmark, p. 148, n. 47.
Guards; (of the King) Colonels of the First Troop, p. 84, vide p. 88, n. 67.
—— —— Second Troop, p. 17, n. 8.
—— —— Third Troop, p. 50, n. 22.
—— —— Royal Regiment, p. 34, n. 1.
—— —— —— Dutch Regiment, p. 79, n. 61.
—— —— —— First Regiment of Foot, p. 86, n. 70.
See also Yeomen of the Guard.
Guernsey; (Isle) Governor, p. 124, n. 6.
GUILFORD; (in Surrey) Baron, p. 156, n. 60.

Hache

H

HAche; *vide* Beauchamp *of* Hach.
Haddon; *vide* Maners *of* Haddon.
Hadham; *vide* Capel *of* Hadham.
HALIFAX; (*in* Yorkſhire) *Marquis, Earl, and Viſcount*, p. 29, *n.* 1.
Hamlake, *modo* Helmſley; *vide* Roos *of* Hamlake.
Hampſted-Marſhal; *vide* Craven *of* Hampſted-Marſhal.
Hampton, (*i. e.* Southampton *in* Hantſhire) *Count Palatine*, p. 118, *n.* III.
Hardwick; *vide* Cavendiſh *of* Hardwick.
Harington; (*a Family*) *Baron*, p. 53, *n.* 25.
Hartington; (*in* Derbiſhire) *Marquis*, p. 27, *n.* 18.
Harwich; (*in* Eſſex) *Marquis*, p. 22, *n.* 14.
Haſtings; (*a Family*) *of* Haſtings (*in* Suſſex) *Baron*, p. 38, *n.* 5.
HATTON; (*a Family*) *of* Gretton (*in* Northamptonſhire) *Viſcount*, p. 94, *n.* 6.
——— *of* Kirby (*in* Northamptonſhire) *Baron*, ibid.
Haverford-Weſt; (*in* Pembrokeſhire) *Town and County*; *Lord Lieutenant*, p. 39, *vide* p. 38, *n.* 6.
HAVERSHAM, *of* Haverſham; (*in* Buckinghamſhire) *Baron*, p. 163, *n.* 71.
Hawnes; *vide* CARTERET *of* Hawnes.

He-

Heddington; (*in* Oxfordshire) *Baron*, *p.* 20, *n.* 11.
Helaugh; (*in* Yorkshire) *Lord*, *p.* 127, *n.* 13.
Heleigh; *vide* AUDLEY *of* Heleigh.
Hent-knowle; *vide* FALCONBERG *of* Hent-knowl.
HERBERT; (*a Family*) *Baron*, *p.* 18, *n.* 9.
—— —— *of* Caerdiff, (*in* Glamorganshire) *Baron*, *p.* 38, *n.* 6.
—— —— *of* Chirbury (*in* Shropshire) *Baron*, *p.* 162, *n.* 70.
—— —— *of* Shurland (*in the Isle of* Sheppey, Kent) *Baron*, *p.* 38, *n.* 6.
—— —— *of* Tor-bay (*in* Devonshire *Baron*, *p.* 83, *n.* 66.
HEREFORD; (*County*) *Viscount*, *p.* 91, *n.* 1.
—— —— *Lord Lieutenant*, *p.* 24, *vide p.* 23, *n.* 15.
—— —— (*City*) *Bishop*, *p.* 109, *n.* 15.
Herst-Monceaux; *vide* Dacres *of* Herst-Monceaux.
Hertford; (*County*) *Earl*, *p.* 152, *n.* 2.
—— —— *Lord Lieutenant and Custos Rotulorum*, *p.* 60, *n.* 35.
—— —— *Borough*; *High Steward*, *p.* 42, *n.* 10.
Hicks; (*a Family*) *of* Ilmington (*in* Warwickshire) *Baron*, *p.* 75, *n.* 55.
Hide-Park; (*in* Middlesex) *Ranger*, *p.* 95, *n.* 8.
High-Admiral *of* England; *Lord*, *p.* 32, *n.* 3.
High Ercal; *vide* Newport *of* High Ercal.
High Steward; *to Her Majesty the Queen Dowa-*

*Dowager*, p. 124, n 7.
High Treaſurer *of* England, (*an Office*) *Lord*, p. 7, n. 3.
Hinchinbrook, (*in* Huntingdonſhire) *Viſcount*, p. 58, n. 33.
Hindon; *vide* Hyde *of* Hindon.
Hinton-St. George; *vide* POULET *of* Hinton-St. George.
Holand, (*in* Lincolnſhire) *Earl*, p. 45, n. 15.
——— Parts, *Cuſtos Rotulorum*, p. 52, *vide* p. 51. n. 23.
Holdenby; *vide* Duras *of* Holdenby.
HOLDERNESS, (*in* Yorkſhire) *Earl*, p. 76. n. 56.
Holm-Pierpont; *vide* Pierpont *of* Holm-Pierpont.
Holm, *in* Spaldingmoor; *vide* LANGDALE *of* Holm.
Holſtein, (*in* Denmark) *Duke*, p. 4.
Hoo; *vide* VILLIERS *of* Hoo.
Horſe; *Regiment*, *Troop*; *vide* Colonel *and* Captain. *See alſo* Maſter *of the* Horſe.
Houghton; *of* Houghton (*in* Nottinghamſhire) *Baron*, p. 28. n. 19.
Houſhold, (*of the King*) *vide* Treaſurer *and* Comptroller *of the* Houſhold.
Houſe keeper, *of the King's Royal Palace of* Audley-end, p. 40, n. 8.
HOWARD, (*an illuſtrious Family*) *Chief*, p. 9. n. 1
——— *Baron*, ibid.
——— *of* Caſtle-Riſing (*in* Norfolk) *Ba-*

*Baron*, p. 9. n. 1.
HOWARD, (*a Famil*.) *of* Charlton (*in* Wiltſhire) *Baron*, p. 49. n. 21.
——— *of* Effingham (*in* Surrey) *Baron*, p. 129. n. 16.
——— *of* Eſcrick (*in* Yorkſhire) *Baron*, p. 138. n. 31.
——— *of* Morpeth (*in* Northumberland) *Viſcount*, p. 63. n. 39.
——— *of* Walden (*in* Eſſex) *Baron*, p. 40. n. 8.
Howland; (*a Family*) *of* Streatham (*in* Surrey) *Baron*, p. 26. n. 17.
Hull; *vide* KINGSTON *upon* Hull.
Hungerford; (*a Family*) *Baron*, p. 38. n. 5.
HUNTINGDON; (*County*) *Earl*, p. 38. n. 5.
——— *Lord Lieutenant, and Cuſtos Rotulorum*, p. 49. n. 20.
HUNSDON; (*in* Hertfordſhire) *Baron*, p. 131. n. 19.
Hurley; *vide* LOVELACE *of* Hurley.
Hyde; (*a Family*) *of* Hindon (*in* Wiltſhire) *Baron*, p. 59. n. 34.
——— *of* Kenilworth, (*in* Warwickſhire) *Viſcount*, p. 73, n. 53.

I

JEFFREYS; (*a Family*) *of* Wem (*in* Shropſhire) *Baron*, p. 158. n. 63.
JERMYN; (*a Family*) *of* St. Edmunds-Bury (*in* Suffolk) *Baron*, p. 141. n. 35.

Jerſey, (Iſle) *Governor*, p. 141. n. 35.
Ilmington; *vide* Hicks *of* Ilmington.
Ipſwich; (*in* Suffolk) *Viſcount*, p. 16. n. 7.
Iſles; *Lord*, *vide* Man *and the Iſles*.
Juſtice in Eyre, *South of* Trent, p. 74. n. 54.

K

KEeper of *the* Great Seal *of* England, *Lord*, p. 6. n. 1.
Kelles, *vide* CHOLMONDELEY *of* Kelles.
Kendal, (*in* Weſtmoreland) *Earl*, p. 4.
*See alſo* Roſs *of* Kendal.
Kenilworth, *vide* Hyde *of* Kenilworth.
Kenſington, (*in* Middleſex) *Baron*, p. 45. n. 15.
KENT; (*County*) *Earl*, p. 35. n. 2.
——— *Counteſs*, p. 151. n. 51.
——— *Lord Lieutenant, and Cuſtos Rotulorum*, p. 86. n. 70.
Keſteven-Parts; (*in* Lincolnſhire) *Cuſtos Rotulorum*, p. 52, *vide* p. 51. n. 23.
Kilkhampton; *vide* GRANVILLE *of* Kilkhampton.
Kimbolton; *vide* Montagu *of* Kimbolton.
KINGSTON, *upon* Hull; (*in* Yorkſhire) *Earl*, p. 54. n. 27.
——— *Town and Fortreſs*; *Governor*, p. 25, *vide* p. 24. n. 16.
Kinloſs; *vide* Bruce *of* Kinloſs.
Kirby; *vide* HATTON *of* Kirby.
Kirtling, *or* Carthlage; *vide* NORTH *of* Kirtling.

Kiveton, *vulgò* Keeton; *vide* OSBORN *of* Kiveton.
Knights; *i. e.* Bachelor-Knights, p. 62, *n.* 38. p. 63, *n.* 40. p. 126, *n.* 11. p. 150. *n.* 50.
Knights *of the* Bath, p. 43, *n.* 12. p. 122. *n.* 5. p. 59. *n.* 34. p. 142. *n.* 37.
Knights *of the* Garter, p. 4. p. 1. p. 35, *vide* p. 34, *n.* 1. p. 18, *n.* 9. p. 26, *n.* 17. p. 16. *n.* 6. p. 31. *n.* 31. p. 25, *vide* p. 24, *n.* 16. p. 15. *n.* 5, p. 13, *vide* p. 12, *n.* 2. p. 19. *n.* 10. p. 10, *vide* p. 9. *n.* 1. p. 52, *n.* 24. p. 73, *n.* 53. p. 69, *n.* 47. p. 57, *n.* 31. p. 17, *n.* 8. p. 27, *n.* 18. p. 41, *n.* 9. p. 24, *vide* p. 23, *n.* 15. *see also the Addenda.*
Knight-Marshal *of his Majesty's Houshold*, p. 95. *n.* 8.
Knockin; *vide* Strange *of* Knokyn.

## L

LAncaster, *Duchy*; *Chancellor*, p. 120. *n.* 3.
——— (*County*); *Lord Lieutenant*, p. 70, *n.* 48.
——— *Custos Rotulorum*; *vide The Addenda.*
——— *Sea-Coasts, Vice-Admiral*, p. 70. *n.* 48.
Land-Forces, *within the Kingdom of* England, *Dominion of* Wales, *and Town of* Berwick *upon* Tweed; *Lieutenant-General*, p. 22. *n.* 14.

Lanf-

Landſdown; *vide* GRANVILLE *of* Lanſdown.
LANGDALE; (*a Family*) *of* Holm (*in* Yorkſhire) *Baron*, *p.* 147, *n.* 46.
Langley; (*in* Northumberland) *Viſcount*, *p.* 78, *n.* 59.
Lansborough; *vide* CLIFFORD *of* Launſborough.
Lanthony; *vide* BUTLER *of* Lanthony.
Latimer; (*a Family*) *Viſcount*, *p.* 25, *vide p.* 24, *n.* 16.
——— *Baron*, *p.* 13, *vide p.* 12, *n.* 2.
LA-WARR; (*a Family*) *Baron*, *p.* 121, *n.* 4.
Le-Diſpenſer; (*a Family*) *Baron*, *p.* 48, *n.* 19.
LEEDS; (*in* Yorkſhire) *Duke*, *p.* 24, *n.* 16. *See alſo p* 8, *n.* 3.
Lees-Court; *vide* Sonds *of* Lees-Court.
LEICESTER; (*County*) *Earl*, *p.* 44, *n.* 13.
——— ——— *Lord Lieutenant*, *p* 37, *n.* 4.
——— ——— *Cuſtos Rotulorum*, *p.* 53, *n.* 25.
LEIGH; (*a Family*) *of* Stoneley (*in* Warwickſhire) *Baron*, *p.* 140, *n.* 34.
Leighs, *vulgò* Leez; *vide* Rich *of* Leighs.
Leighton-Bromſwould; *vide* CLIFTON *of* Leighton-Bromſwould.
Leinſter; (*in* Ireland *Duke*, *p.* 22, *n.* 14.
LEMPSTER, *alias* Leominſter; *of* Lempſter (*in* Herefordſhire) *Baron*, *p.* 161, *n.* 68.

Lenox; (*in* Scotland) *Duke*, p. 15, *n.* 5.
LEXINGTON; (*a Family*) *of* Aram (*in* Nottinghamſhire) *Baron*, p. 147, *n.* 45.
LICHFEILD; (*City*) *Earl*, p 67, *n.* 45.
——— *Biſhop*; *vide* COVENTRY *and* LICHFEILD.
Lieutenant-Generals, *of His Majeſty's Army*; p. 17, *n.* 8. p. 22, *n.* 14. p. 34, *n.* 1. p. 50, *n.* 22. p. 79, *n.* 61.
LINCOLN; (*County*) *Earl*, p. 40, *n.* 7.
——— ——— *Lord Lieutenant*, p. 51, *n.* 23.
——— ——— (*City*) *Biſhop*, p. 114, *n.* 23.
——— ——— *and County of the ſame*; *Lord Lieutenant*, p. 51, *n.* 23.
LINDSEY; (*in* Lincolnſhire) *Earl*, p. 51, *n.* 23. *See alſo* p. 32, *n.* 1. *&* p. 34.
——— ——— Parts; *Cuſtos Rotulorum*, p. 52, *vide* p. 51, *n.* 23.
Liſle; (*a Family*) *Viſcount*, p. 44, *n.* 13. *See alſo* p. 131, *n.* 20, *and* p. 35, *n.* 2.
Little-Eaſton; *vide* MAYNARD *of* Eaſton-parva.
LLANDAF; (*City*) *Biſhop*, p. 101, *n.* 4.
LONDON; (*Metropolis*) *Biſhop*, p. 98, *n.* 1. *See alſo* p. 117, *and vide* ibid. *n.* 1.
LONGUEVILLE; (*a Family*) *Viſcount*, p. 94, *n.* 7.
LONSDALE; (*in* Weſtmoreland) *Viſcount* p. 96, *n.* 9.
Lords, *of His Majeſties moſt Honourable* Privy-Council; *vide* Privy-Councellors.

LOVE-

LOVELACE; (*a Family*) *of* Hurley (*in* Berkſhire) *Baron*, *p.* 136, *n.* 27.
Lovetot; (*a Family*) *Baron*, *p.* 9, *n.* 1. *p.* 23, *n.* 15.
Lowther; (*a Family*) *of* Lowther (*in* Weſtmoreland) *Baron*, *p.* 96, *n.* 9.
LUCAS; (*a Family*) *of* Crudwell (*in* Wiltſhire) *Baroneſs*, *p.* 151, *n.* 51.
——— *of* Shenfeild; (*in* Eſſex) *Baron*, *p.* 145, *n.* 43.
Lucy; (*a Family*) *Baron*, *p.* 13, *vide p.* 12, *n.* 2.
Lumley; (*a Family*) *of* Lumley-Caſtle (*in the Biſhoprick of* Durham) *Viſcount*, *p.* 83, *n.* 67.
——— *Baron*, *p.* 84, *vide p.* 83, *n.* 67.
——— *of* Waterford (*in* Ireland) *Viſcount*, ibid.
Lynn-Regis; *vide* TOUNSHEND *of* Lenn-Regis.

## M

MACLESFEILD; (*in* Cheſhire) *Earl*, *p.* 70, *n.* 48.
Magdalen-College; *vide* St. Mary Magdalen-College.
Maidſtone; (*in* Kent) *Viſcount*, *p.* 54, *n.* 26.
Major Generals, *of His Majeſty's Army*; *p.* 84, *vide p.* 83, *n.* 67. *p.* 87, *n.* 71.
Maldon; (*in* Eſſex) *Viſcount*, *p.* 60, *n.* 35.

Malmesbury ; *Borough*, (*in* Wiltſhire) *High Steward*, *p.* 127, *n.* 13.
Maltravers ; (*a Family*) *Baron*, *p.* 9, *n.* 1.
Man ; (*Iſle*) *Lord*, *p.* 36, *n.* 3.
MANCHESTER ; (*in* Lancaſhire) *Earl*, *p.* 49, *n.* 20.
Mandevile ; (*a Family*) *Viſcount*, *p.* 49, *n.* 20
Maners ; (*a Family*) *of* Haddon (*in* Derbiſhire) *Baron*, *p.* 37, *n.* 4.
March ; (*a Title deriv'd from the* Marches *of* Wales) *Earl*, *p.* 15, *n.* 5.
Marine-Regiments ; *vide* Colonels.
*See alſo the Addenda.*
MARLBOROUGH ; (*in* Wiltſhire) *Earl*, *p.* 82, *n.* 65.
Marmion ; (*a Family*) *Baron*, *p.* 38, *n.* 6.
Marſhal ; *vide* Earl-Marſhal *and* Knight-Marſhal.
Maſter-Falconer ; *vide* Falconer.
Maſter *of the* Horſe, *to Prince* George *of* Denmark, *p.* 58, *n.* 33.
Maſter-General *of the* Ordnance ; *vide* Ordnance.
Maſter *of the* Robes, *to His Majeſty* ; *vide the Addenda.*
MAYNARD ; (*a Family*) *of* Eſtaines-parva, *otherwiſe call'd* Eſtains ad Turrim *and* Little Eaſton (*in* Eſſex) *Baron*, *p.* 137, *n.* 29.
——— ——— *of* Wicklow (*in* Ireland) *Baron*, ibid.

Mei-

Meinel; (*a Family*) *Baron*, p. 76, *n.* 56.
Merioneth; (*County*) *Lord Lieutenant*, p. 70, *n.* 48.
Mertola; (*in* Portugal) *Count*, p. 23, *vide* p. 22, *n.* 14.
Methuen; (*in* Scotland) *Baron*, p. 15, *n.* 5.
Metropolitans; p. 6, *vide* p. 5, *n.* 1. p. 7, *n.* 2. *See also* Primates
Middleſex; (*County*) *Earl*, p. 41, *n.* 9. p 33, *n.* 5. p. 34.
——— *Lord Lieutenant and Cuſtos Rotulorum*, p. 26, *n.* 17.
Milton; (*in* Kent) *Baron*, p. 86, *n.* 70.
Moels; (*a Family*) *Baron*, p. 38, *n.* 5.
MOHUN; (*a Family*) *Baron*, p. 36, *n.* 3.
——— *of* Okehampton (*in* Devonſhire) *Baron*, p. 139, *n.* 32.
Molingar; *vide* VAUGHAN *of* Molingar.
Molins; (*a Family*) *Baron*, p. 38, *n* 5.
MONMOUTH; (*County*) *Earl*, p. 81, *n.* 63.
——— *Lord Lieutenant*, p. 39, *vide* p. 38, *n.* 6.
MONTAGU, *or* Mountague; (*in* Somerſetſhire) *Earl*, p. 81, *n.* 64.
Montague; (*a Family*) *Viſcount*, p. 91, *n.* 2.
——— *of* Boughton (*in* Northamptonſhire) *Baron*, p. 81, *n.* 64.
——— *of* Kimbolton (*in* Huntingdonshire) *Baron*, p. 49, *n.* 20.
——— *of* St. Neots (*in* Huntingdonshire) *Baron*, p. 58, *n.* 33.

Mont-Eagle; (*a Title in commemoration of the great Service perform'd by Sir* Edward Stanley *Knight, a younger Son to* Thomas *the first Earl of* Derby, *against the* Scots *at* Flodden-feild, *where he won the* Hill, *and vanquish'd all that oppos'd him: being driv'd thence, and from the* Eagle, *&c. the* Creſt *of that* Family) *Baron*, p. 123, *n.* 6. *See alſo the Addenda.*

Montgomery; (*County*) *Earl*, p. 38, *n.* 6.

——— *Lord Licutenant*, p. 70, *n.* 48.

——— *Town*; *Viſcount*, p. 29, *n.* 2.

Moor-Park; *vide* BUTLER *of* Moor-Park.

Mordaunt; (*a Family*) *of* Avalon (*in* Somerſetſhire) *Viſcount*, p. 81, *n.* 63.

——— *of* Rygate (*in* Surrey) *Baron*, ibid.

——— *of* Turvey (*in* Bedfordſhire) *Baron*, p. 52, *n.* 24.

MORLEY; (*a Family*) *Baron*, p. 123, *n.* 6.

Morpeth; *vide* HOWARD *of* Morpeth.

Moubray; (*a Family*) *Baron*, p. 9, *n.* 1. p. 72, *n.* 51.

Mountchenſey, *or* Munchenſi; (*a Family*) *Baron*, p. 24, *vide* p. 23, *n.* 15.

Mount-Hermer; (*a Family*) *Viſcount*, p. 81, *n.* 64.

Mount-Norris; (*in* Armagh, Ireland) *Baron*, p. 61, *n.* 37.

Mulgrave; (*in* Yorkſhire) *Earl*, p. 30, *n.* 3.

Muſters; *Commiſſary-General*, p. 40, *n.* 8.

Nampt-

## N

NAmptwich ; *vide* CHOLMONDELEY *of* Wich Malbank, *alias* Namptwich.
Neots ; *vide* St. Neots.
Newark ; (*in* Nottinghamſhire) *Viſcount*, *p.* 55, *vide p.* 54, *n.* 27.
Newbery ; (*in* Berkſhire) *Baron. p.* 16, *n.* 6.
NEWCASTLE ; (*in* Northumberland) *Duke*, *p.* 28, *n.* 19.
New-Forreſt ; (*in* Hantſhire) *Lord Warden*, *p.* 21, *n.* 13.
Newnham-Padox ; *vide* Feilding *of* Newnham-Padox.
Newport ; (*a Family*) *of* Bradford (*in* Shropſhire) *Viſcount*, *p.* 85, *n.* 69.
——— *of* High-Ercal (*in* Shropſhire) *Baron*, ibid.
Newport-Painel ; *vide* ANNESLEY *of* Newport-Painel.
Noel ; (*a Family*) *of* Ridlington (*in* Rutlandſhire) *Baron. p.* 75, *n.* 55.
Nonſuch ; (*in* Surrey) *Baroneſs*, *p.* 14, *n.* 3.
NORFOLKE ; (*County*) *Duke and Earl*, *p.* 9, *n.* 1. *See alſo p.* 32, *n.* 2.
——— ——— *Lord Lieutenant and Cuſtos Rotulorum*, *p.* 9, *n.* 1.
NORMANBY ; (*in* Lincolnſhire) *Marquis*, *p.* 30, *n.* 3.

Norris; (*a Family*) *of* Ricot (*in* Oxfordſhire) *Baron. p.* 74, *n.* 54.
NORTH; (*a Family*) *of* Kirtling *modò* Carthlage (*in* Cambridgſhire) *Baron. p.* 130, *n.* 17.
NORTHAMPTON; (*County*) *Earl, p.* 44, *n.* 14.
——— *Lord Lieutenant p.* 81, *n.* 63.
——— *Cuſtos Rotulorum, p.* 94, *n.* 6.
NORTHUMBERLAND; (*County*) *Duke and Earl, p.* 19, *n.* 10.
——— *Lord Lieutenant and Cuſtos Rotulorum, p.* 84, *vide p.* 83, *n.* 67.
——— *Sea-Coaſts; Vice-Admiral,* ibid.
Norway; (*Kingdom*) *Hereditary Prince, p.* 4.
NORWICH; (*City*) *Earl, p.* 9, *n.* 1.
——— *and County of the ſame; Lord Lieutenant, p.* 9, *n.* 1.
——— *Biſhop, p.* 110, *n.* 17.
NOTTINGHAM; (*County*) *Earl, p.* 73, *n.* 52
——— *Lord Lieutenant and Cuſtos Rotulorum, p.* 28, *n.* 19.
——— *Town and County of the ſame; Cuſtos Rotulorum,* ibid.

## O

OCkingham; (*in* Berkſhire) *Baron, p.* 4.
Okehampton; *vide* MOHUN *of* Okehampton.
Oldenburg; (*in* Denmark) *Earl, p.* 4.

Ord-

Ordnance ; *Maſter-General*, p. 86, *n.* 70.
ORMOND ; (*in* Ireland) *Duke*, *Marquis and Earl*, p. 17, *n.* 8.
OSBORNE ; (*a Family*) *of* Dumblane (*in* Scotland) *Viſcount*, p. 153, *n.* 54.
——— *of* Kiveton, *vulgò* Keeton (*in* Yorkſhire) *Baron.* p. 25, *vide* p. 24, *n.* 16. *and* p. 153, *n.* 54.
Oſgodby ; *vide* BELLASSYSE *of* Oſgodby.
Oſſory ; (*in* Tipperary, Ireland) *Earl*, p. 17, *n.* 8.
OSSULSTONE ; *of* Oſſulſtone (*in* Middleſex) *Baron.* p. 155, *n.* 57.
Oſwaldeſtre ; (*in* Shropſhire) *Baron*, p. 9, *n.* 1
OXFORD ; (*County*) *Earl*, p. 34, *n.* 1.
——— — *Lord Lieutenant and Cuſtos Rotulorum*, p. 74, *n.* 54.
——— — *City* ; *Biſhop*, p. 110, *n.* 16.
——— — *Univerſity* ; *Chancellor*, p. 17, *n.* 8.
——— — *High-Steward*, p. 59, *n.* 34.

## P

PAGET ; (*a Family*) *of* Beaudeſert (*in* Staffordshire) *Baron.* p. 128, *n.* 15.
Parham ; *vide* WILLUGHBY *of* Parham.
Parks ; *vide* St. James *and* Hide Parks.
Parr ; (*a Family*) *Baron*, p. 38, *n.* 6.
Paſton ; (*a Family*) *of* Paſton (*in* Norfolk) *Baron*, p. 71, *n.* 50.

Pawlet; *vide* Cooper *of* Paulet. *See alſo* POULET.
PEMBROKE; (*County*) *Earl*, *p.* 38, *n.* 6. *p.* 8, *n.* 4.
——— ——— *Lord Lieutenant and Cuſtos Rotulorum*, *p.* 39, *vide p.* 38, *n.* 6.
——— ——— *College* (*in* Oxford) *Maſter*, *p.* 113, *n.* 21.
Penſhurſt; *vide* SYDNEY *of* Penſhurſt.
Penſioners; *vide* Gentlemen-Penſioners.
Percy; (*a Family*) *Baron*, *p.* 13, *vide p.* 12, *n.* 2.
PETERBOROUGH; (*City*) *Earl*, *p.* 52, *n.* 24.
——— ——— *Biſhop*, *p.* 111, *n.* 18.
Petersfeild; (*in* Hantshire) *Baroneſs*, *p.* 14, *n.* 4.
PETRE; (*a Family*) *of* Writtle (*in* Eſſex) *Baron*, *p.* 132, *n.* 21.
Petworth-Honor; (*in* Suſſex) *Lord*, *p.* 13, *vide p.* 12, *n.* 2.
Pierpont; (*a Family*) *of* Holm-Pierpont (*in* Nottinghamſhire) *Baron*, *p.* 55, *vide p.* 54, *n.* 27.
Plenipotentiaries; *for the Treaty of a General Peace*, *p.* 38, *n.* 6. *p.* 95, *n.* 8.
——— ——— *in the Congreſs of the Miniſters of the Confederate Princes at the* Hague, *p.* 95, *n.* 8.
PLYMOUTH; (*in* Devonſhire) *Earl*, *p.* 77, *n.* 57.

Ponte-

Pontefract, *vulgò* Pomfret ; (*in* Yorkſhire) *Baron*, *p.* 19, *n.* 10.
Poole ; (*in* Dorſetſhire) *Town and County* ; *Vice-Admiral*, *p.* 67, *n.* 44.
PORTLAND ; (*in* Dorſetſhire) *Earl*, *p.* 79, *n.* 61.
PORTSMOUTH ; (*in* Hantſhire) *Ducheſs*, *p.* 14, *n.* 4.
Portugal ; (*Kingdom*) *Grandee*, *p.* 23, *vide p.* 22, *n.* 14.
POULET ; (*a Family*) *of* Hinton-St. George (*in* Somerſetſhire) *Baron*, *p.* 136, *n.* 28.
POWYS ; (*in* Montgomeryſhire) *Marquis and Earl*, *p.* 29, *n.* 2.
——— *of* Powys ; *Baron*, *p.* 30, *vide p.* 29, *n.* 2.
Poynings ; (*a Family*) *Baron*, *p.* 13, *vide p.* 12, *n.* 2.
Prelate, *of the* Garter ; *p.* 100, *n.* 3.
Premier *Duke*, *p.* 9, *n.* 1.
——— *Marquis*, *p.* 21, *n.* 13.
——— *Earl*, *p.* 9, *n.* 1.
——— *Viſcount*, *p.* 91, *n.* 1.
——— *Baron*, *p.* 9. *n.* 1.
Preſident, *of His Majeſty's moſt honourable* Privy-Council (*an Office*) *Lord*, *p.* 8, *n.* 3. *p.* 25, *vide p.* 24, *n.* 16.
Primate ; *of all* England, *p.* 6, *vide p.* 5, *n.* 1.
——— *of* England, *p.* 7, *n.* 2.
Principal Secretary *of* State ; *p.* 119. *p.* 24, *vide p.* 23, *n.* 85.

Privy-

Privy-Councellors, *to His Majesty*; *Lords*, p. 4. p. 6, *vide* p. 5, *n.* 1. p. 6, *n.* 1. p. 8, *n.* 3, & 4. p. 39, *vide* p. 38, *n.* 6. p. 9, *n.* 1. p. 27, *n.* 18. p. 17, *n.* 8. p. 22, *vide* p. 21, *n.* 13. p. 23, *vide* p. 22, *n.* 14. p. 24, *vide* p. 23, *n.* 15. p. 26, *n.* 17. p. 52, *vide* p. 51, *n.* 23. p. 41, *n.* 9. p. 35 *vide* p. 34, *n.* 1. p. 43, *n.* 12. p. 53, *n.* 25. p. 62, *n.* 38. p. 73, *n.* 53. p. 79, *n.* 61. p. 80, *n.* 62. p. 81, *n.* 63. p. 82, *vide* p. 81, *n.* 64. p. 84, *vide* p. 83, *n.* 67. p. 85, *n.* 69. p. 86, *n.* 70. p. 89, *n.* 72. p. 96, *n.* 9. p. 122, *n.* 5. p. 99, *vide* p. 98, *n.* 1. p. 127, *n.* 13. p. 147, *n.* 45, p. 150, *vide* p. 149, *n.* 49. p. 157, *n.* 61.

Privy-Purſe; *(of His Majeſty) Keeper*, p. 79, *n.* 61.

—— Seal; *(of His Majeſty) Lord Keeper*, p. 8, *n.* 4, p. 38, *n.* 6.

## Q

QUarendon; (*in* Buckinghamſhire) *Viſcount*, p. 67, *n.* 45.

## R

RABY; *(in the Biſhoprick of* Durham*) Baron*, p. 140, *n.* 33.

Radcliffe; *(a Family) Viſcount*, p. 78, *n.* 59.

RADNOR; (*County*) *Earl*, *p.* 71, *n.* 49.
——— *Lord Lieutenant*, *p.* 39, *vide p.* 38, *n.* 6.
Ragland; (*in* Monmouthſhire) *Lord*, *p.* 18, *n.* 9.
Rangers, *of* Parks; *vide* St. James's *and* Hide *Parks*.
Raynham; *vide* TOUNSHEND *of* Raynham.
Regiments; *vide* Colonels.
Rialton; *vide* GODOLPHIN *of* Rialton.
Rich; (*a Family*) *of* Leighs (*in* Eſſex) *Baron*, *p.* 45, *n.* 15.
RICHMOND; (*in* Yorkſhire) *Duke*, *p.* 15, *n.* 5.
Ricot; *vide* Norris *of* Ricot.
Ridlington; *vide* Noel *of* Ridlington.
Ripon; (*in* Yorkſhire) *Liberty*; *Cuſtos Rotulorum*, *p.* 25, *vide p.* 24, *n.* 16.
RIVERS; (*a Title deriv'd from a Family of that Name*) *Earl*, *p.* 50, *n.* 22.
Roberts; (*a Family*) *of* Truro (*in* Cornwal) *Baron*, *p.* 71, *n.* 49.
Robes; *vide* Maſter *of the* Robes.
Rochdale; *vide* BYRON *of* Rochdale.
ROCHESTER; (*City*) *Earl*, *p.* 73, *n.* 53.
——— *Biſhop*, *p.* 103, *n.* 7.
ROCHFORD; (*in* Eſſex) *Earl*, *p.* 87, *n.* 71.
ROCKINGHAM; *of* Rockingham (*in* Northamptonſhire) *Baron*, *p.* 146, *n.* 44.
Rock-Savage; *vide* Savage *of* Rock-Savage.

Rol-

Rolleſton; *vide* Grey *of* Rolſton.
Roman-Empire, *Counts*; *vide* Empire.
ROMNEY; (*in* Kent) *Earl*, *p.* 86, *n.* 70.
Roos; (*a Family*) *of* Hamlake (*i. e.* Helmſley *in* Yorkſhire) *Baron*, *p.* 37, *n.* 4.
Ros; (*a Family*) *of* Kendal (*in* Weſtmoreland) *Baron*, *p.* 38, *n.* 6.
Rotherfeild; (*in* Oxfordſhire) *Baron*, *p.* 35, *n.* 2.
Royal Society; *Fellows*, *p.* 10, *vide p.* 9, *n.* 1. *p.* 39, *vide p.* 38, *n.* 6. *p.* 52, *vide p.* 51, *n.* 23. *p.* 59, *n.* 34. *p.* 72, *n.* 51. *p.* 105, *n.* 10.
Rugemont; (*in* Bedfordſhire) *Baron*, *p.* 35, *n.* 2.
Ruthen; (*in* Denbighſhire) *Baron*, ibid. *See alſo* Grey *of* Ruthen.
RUTLAND; (*County*) *Earl*, *p.* 37, *n.* 4.
Ruſſel; (*a Family*) *Baron*, *p.* 26, *n.* 17.
—— *of* Thornhaugh (*in* Northamptonſhire) *Baron*, ibid.
Rye; (*a Family*) *Baron*, *p.* 123, *n.* 6.
Rygate; *vide* Mordaunt *of* Reygate.

## S

SAINT-ALBANS; (*in* Hertfordſhire) *Duke*, *p.* 20, *n.* 11.
———— ———— *Liberty*; *Cuſtos Rotulorum*, *p.* 60, *n.* 35.
—— Aldates (*in* Oxford) *Rector*, *p.* 113, *n.* 21.

SAINT-ASAPH; (*City*) *Biſhop*, *p.* 113, *n.* 22.
——DAVIDS; (*City*) *Biſhop*, *p.* 105, *n.* 9.
——Edmunds-bury; *vide* JERMYN *of* St. Edmunds-bury.
—— George-Hinton; *vide* POULET *of* Hinton-St. George.
——Giles, Cripplegate; (*London*) *Vicar*, *p.* 112, *vide p.* 111, *n.* 19.
*See alſo* Wimborne-St. Giles.
——James's Park; (*in* Middleſex) *Ranger*, *p.* 62, *n.* 38.
——John; (*a Family*) *of* Baſing (*in* Hantſhire) *Baron*, *p.* 21, *n.* 13.
—— —— *of* Bletſo (*in* Bedfordſhire) *Baron*, *p.* 47, *n.* 18.
—— Mary-Magdalen-College; (*in* Oxford) *Preſident*, *p.* 110, *n.* 16.
——Neots; *vide* Montagu *of* St. Neots.
——Peter's; *Collegiate Church*, (Weſtminſter) *Dean*, *p.* 103, *n.* 7.
——-Quintin; (*a Family*) *Baron*, *p.* 38, *n.* 6.
SALISBURY; (*City*) *Earl*, *p.* 42, *n.* 10.
—— —— *Biſhop*, *p.* 105, *n.* 10.
Salop; (*County*) *Lord Lieutenant and Cuſtos Rotulorum*, *p.* 85, *n.* 69.
Sandridge; *vide* Churchill *of* Sandridge.
SANDWICH; (*in* Kent) *Earl*, *p.* 58, *n.* 33.
Savage; (*a Family*) *of* Rock-Savage, *anciently called* Clifton (*in* Cheſhire) *Viſcount*, *p.* 50, *n.* 22.
Savile; (*a Family*) *of* Eland (*in* Yorkſhire) *Ba-*

*Baron*, p. 29, *n.* 1.
Saunford ; (*a Family*) *Baron*, p. 34, *n.* 1.
SAY ; (*a Family*) *and* SEALE ; (*in* Kent) *Viſcount and Baron*, p. 92, *n.* 3.
——— *Baron*, p. 40, *n.* 7. *See alſo the Addenda.*
SCARBOROUGH ; (*in* Yorkſhire) *Earl*, p. 83, *n.* 67.
SCARSDALE ; (*in* Derbiſhire) *Earl*, p. 58, *n.* 32.
Schleſwick ; (*in* Denmark) *Duke*, p. 4.
SCHONBERG ; (*in* Germany) *Duke*, p. 22, *n.* 14.
Scrooby ; (*in* Nottinghamſhire) *Liberty* ; *Cuſtos Rotulorum*, p. 147, *n.* 45.
Seale ; (*in* Kent) *Viſcount and Baron*, p. 92, *n.* 3. *See alſo* SAY.
Secretary *of* State; *vide* Principal Secretary *of* State.
Segrave ; (*a Family*) *Baron*, p. 9, *n.* 1. p. 72, *n.* 51.
Settrington ; (*in* Yorkſhire) *Baron*, p. 15, *n.* 5.
Seymour ; (*a Family*) *Baron*, p. 12, *n.* 2.
——— *of* Troubridge (*in* Wiltſhire) *Baron*, ibid.
SHAFTESBURY ; (*in* Dorſetſhire) *Earl*, p. 67. *n.* 44.
Sheffeild ; (*a Family*) *of* Butterwick (*in* Lincolnſhire) *Baron*, p. 30, *n.* 3.
Shelford ; *vide* Stanhope *of* Shelford.

Shen-

Shenfeild ; *vide* LUCAS *of* Shenfeild.
Sheppey ; *vide* SYDNEY *of* Sheppey.
Sherburn ; *vide* Digby *of* Shirburn.
SHREWSBURY ; (*in* Shropſhire) *Duke and Earl*, *p.* 23, *n.* 15.
Shropſhire ; *vide* Salop.
Shurland ; *vide* HERBERT *of* Shurland.
Skelton ; *vide* Bruce *of* Skelton.
Skipton *in* Craven (Yorkſhire) *Honor*, *Lord*, *p.* 56, *n.* 30.
SOMERSET ; (*County*) *Duke*, *p.* 12, *n.* 2.
——— *Lord Lieutenant*, *p.* 17, *n.* 8.
Somerton ; *vide* STAWELL *of* Somerton.
Sondes ; (*a Family*) *of* Lees-Court (*in* Kent) *Viſcount*, *p.* 69, *n.* 47.
——— *of* Throwley (*in* Kent) *Baron*, ibid.
SOUTHAMPTON ; (*County*) *Duke*, *p.* 16, *n.* 6.
——— *Counteſs*, *p.* 14, *n.* 3.
——— *Lord Lieutenant and Cuſtos Rotulorum*, *p.* 21, *n.* 13.
——— *Town and County of the ſame*; *Lord Lieutenant*, ibid.
Southwell, (*in* Nottinghamſhire) *Liberty*; *Cuſtos Rotulorum*, *p.* 147, *n.* 45.
Spelsbury (*in* Oxfordſhire) *Baron*, *p.* 67, *n.* 45.
Spencer ; (*a Family*) *of* Wormleighton (*in* Warwickſhire) *Baron*, *p.* 57, *n.* 31.
STAFFORD ; (*County*) *Earl*, *p.* 78, *n.* 60.
——— *Lord Lieutenant, and Cuſtos Rotulorum*,

*tulorum*, *p.* 128, *n.* 15.
Stafford; (*a Family*) *Baron*, *p.* 78, *n.* 60.
STAMFORD; (*in* Lincolnſhire) *Earl*, *p.* 53, *n.* 25.
Stanhope; (*a Family*) *of* Shelford (*in* Nottinghamſhire) *Baron*, *p.* 56, *n.* 29.
Stanley; (*a Family*) *Baron*, *p.* 36, *n.* 3. *See alſo the Addenda.*
Stannaries; (*in* Cornwal) *Lord Warden*, *p.* 62, *n.* 38.
Stanton-Wivel; *vide* Brudnel *of* Stanton Wivil.
States-General, *of the* United Provinces; *vide* Envoy Extraordinary.
STAWELL; (*a Family*) *of* Somerton (*in* Somerſetſhire) *Baron*, *p.* 156, *n.* 59.
Stene; *vide* CREW *of* Stene.
Steward, *of the* King's Houſhold; (*an Office*) *Lord*, *p.* 12. *p.* 27, *n.* 18. *p.* 33, *n.* 4. *See alſo* High Steward.
Stole; (*a Robe*) *vide* Grome *of the* Stole.
Stoneley; *vide* LEIGH *of* Stoneley.
Stormar; (*in* Denmark) *Duke*, *p.* 4.
STOURTON; (*a Family*) *of* Stourton (*in* Wiltſhire) *Baron*, *p.* 126, *n.* 10.
Strange; (*a Family*) *of* Blackmere (*in* Shropſhire) *Baron*, *p.* 9, *n.* 1. *p.* 23, *n.* 15.
—— *of* Knokyn (*in* Shropſhire) *Baron*, *p.* 36, *n.* 3. *See alſo the Addenda.*
Stratford, *upon* Avon (*in* Warwickſhire) *Borough*; *High Steward*, *p.* 41, *n.* 9.

Strat-

Stratton ; *vide* BERKELEY *of* Stratton.
Streatham ; *vide* Howland *of* Streatham.
Sudbury ; (*in* Suffolk) *Baron*, p. 16, *n.* 7.
Sudeley ; *vide* CHANDOS *of* Sudley.
SUFFOLK ; (*County*) *Earl*, p. 40, *n.* 8.
——— *Duke*, p. 36, *vide* p. 35, *n.* 2.
——— *Lord Lieutenant and Custos Rotulorum*, p. 150, *vide* p. 149, *n.* 49.
SUNDERLAND ; (*in the Bishoprick of* Durham) *Earl*, p. 57, *n.* 31.
Surrey ; (*County*) *Earl*, p. 9, *n.* 1.
——— *Lord Lieutenant*, ibid.
——— *Custos Rotulorum*, p. 72, *n.* 51.
SUSSEX ; (*County*) *Earl*, p. 68, *n.* 46.
——— *Lord Lieutenant and Custos Rotulorum*, p. 41, *n.* 9.
Sutton ; *vide* Deincourt *of* Sutton.
SYDNEY ; (*a Family*) *of* Penshurst (*in* Kent) *Baron*, p. 44, *n.* 13. p. 132, *vide* p. 131, *n.* 20.
——— *of* Sheppey (*an Isle in* Kent) *Viscount*, p. 86, *n.* 70.

## T

TAlbot ; (*a Family*) *Baron*, p. 23, *n.* 15.
TANKERVILE ; (*in* Normandy) *Earl*, p. 89, *n.* 72.
Tarragh ; (*in* Ireland) *Baron*, p. 22, *n.* 14.
Tavistoke ; (*in* Devonshire) *Marquis*, p. 26, *n.* 17.

TENHAM; (*in* Kent) *Baron*, *p.* 135, *n.* 25.
Teyes; (*a Family*) *Baron*, *p.* 22, *n.* 14.
THANET; (*an Iſle in* Kent) *Earl*, *p.* 56, *n.* 30.
Thetford; (*in* Norfolk) *Viſcounteſs*, *p.* 67, *n.* 43.
Thoreſway; *vide* COLEPEPER *of* Thoreſway.
Thorigny; (*in* Normandy) *Lord*, *p.* 62, *n.* 38.
Thornhaugh; *vide* Ruſſel *of* Thornhaugh.
Throwley; *vide* Sondes *of* Throwley.
Thurles; (*in* Tipperary, Ireland) *Viſcount*, *p.* 17, *n.* 8.
Thynne; (*a Family*) *of* Warminſter (*in* Wiltſhire) *Baron*, *p.* 93, *n.* 5.
Tinmouth; (*in* Northumberland) *Earl*, *p.* 21, *n.* 12.
Tiperary, *County Palatine*; (*in* Ireland) *Royalties and Franchiſes*; *Lord*, *p.* 17, *n.* 8.
Tor-Bay; *vide* Herbert *of* Tor-bay.
TORRINGTON; (*in* Devonſhire) *Earl*, *p.* 83, *n.* 66.
TOUNSHEND; (*a Family*) *of* Lynn-Regis (*in* Norfolk) *Baron*, *p.* 92, *n.* 4.
——— *of* Raynham (*in* Norfolk) *Viſcount*, ibid.
Tower *of* London; *Governor*, *p.* 146, *vide* *p.* 145, *n.* 43.
——— *Hamlets*; *Lord Lieutenant*, ibid.
Treaſurer, *of the* King's Houſhold; (*an Office*)

Office) p. 85, n. 69.
See also Lord High Treaſurer of England.
Treryſe; vide ARUNDEL of Trerice.
Troubridge; vide Seymour of Troubridge.
Truro; vide Roberts of Truro.
Truſbut; (a Family) Baron, p. 37, n. 4.
Tufton; (a Family) of Tufton (in Suſſex) Baron, p. 56, n. 30.
Tullo, or Tullogh; (in Caterlogh, Ireland) Viſcount, p. 162, n. 69.
Tunbridge; (in Kent) Viſcount, p. 87, n. 71.
Turvey; vide Mordaunt of Turvey.
Tyndale; (in Northumberland) Baron, p. 78, n. 59.

V

VAlence; (a Family) Baron, p. 24, vide p. 23, n. 15.
Valentia; (an Iſland in Kerry, Ireland) Viſcount, p. 61, n. 37.
Vandals; (a People) Hereditary Prince, p. 4.
VAUGHAN; (a Family) of Emlyn (in Carmarthenſhire) Baron, p. 142, n. 37.
——— ——— of Molingar (in Weſt-Meath, Ireland) Baron, ibid.
Verdon; (a Family) Baron, p. 9, n. 1, p. 23, n. 15.
Veſcy; (a Family) Lord, p. 56, n. 30.
Uffington; vide Craven of Uffington.

VILLIERS; (*a Family*) *of* Darford (*in* Kent) *Viſcount*, *p.* 95, *n.* 8.
——— *of* Hoo (*in* Kent) *Baron*, ibid.

## W

WALDEGRAVE; (*a Family*) *of* Cheuton (*in* Somerſetſhire) *Baron*, *p.* 159, *n.* 64.
Walden; *vide* HOWARD *of* Walden.
Wales, *North*; *Lord Lieutenant* *p.* 70, *n.* 48. *See alſo the Addenda.*
——— *South*; *Lord Lieutenant*, *p.* 39, *vide p.* 38, *n.* 6. *See alſo the Addenda.*
WARD; (*a Family*) *of* Bermingham (*in* Warwickſhire) *Baron*, *p.* 144, *n.* 40.
——— *Baroneſs Dowager*, *p.* 125, *n.* 9.
Wardour; *vide* ARUNDEL *of* Wardour.
Wardrobe; *vide* Great Wardrobe.
Wark, *or* Werk; *vide* Grey *of* Wark.
Warminſter; *vide* Thynn *of* Warminſter.
Warren; (*a Family*) *Baron*, *p.* 9, *n.* 1.
WARRINGTON; (*in* Lancaſhire) *Earl*, *p.* 85, *n.* 68.
WARWICK; (*County*) *Earl*, *p.* 45, *n.* 15. *See alſo the Addenda.*
——— *Lord Lieutenant and Cuſtos Rotulorum*, *p.* 44, & 45. *vide p.* 44. *n.* 14.
——— *Borough*; *Recorder*, *p.* 135, *n.* 26.
Waterford; (*County in* Ireland) *Earl*, *p* 23, *n.* 15.

*n.* 15. *See alſo* Lumley *of* Waterford.
WELLS; *vide* BATH *and* WELLS.
Wem; *vide* JEFFREYS *of* Wem.
Wenge, *vulgò* Wing; *vide* Dormer *of* Wing.
Weſtminſter, *City*; *High Steward*, *p.* 17, *n.* 8.
——— *Liberty*, *Cuſtos Rotulorum*, *p.* 26, *n.* 17.
——— *Collegiate Church*; *Dean*, *vide* St. Peter's Weſtminſter.
WESTMORLAND; (*County*) *Earl*, *p.* 48, *n.* 19.
——— *Lord Lieutenant*, *p.* 63, *n.* 39.
——— *Cuſtos Rotulorum*, *p.* 90, *n.* 9.
——— (*Honor*) *Lord*, *p.* 56, *n.* 30.
——— *Hereditary Sheriff*, ibid.
Weſton; *vide* BUTLER *of* Weſton.
WEYMOUTH; (*in* Dorſetſhire) *Viſcount*, *p.* 93, *n.* 5.
Weysford, *or* Weſhford, *modò* Wexford; (*County in* Ireland) *Earl*, *p.* 23, *n.* 15.
WHARTON; (*a Family*) *of* Wharton (*in* Weſtmorland) *Baron*, *p.* 127, *n.* 13.
Whorlton; *vide* Bruce *of* Whorlton.
Wich-Malbank; *vide* CHOLMONDLEY *of* Wich-Malbanc.
Wicklow; *vide* MAYNARD *of* Wickloe.
WIDDRINGTON; (*a Family*) *of* Blankney (*in* Lincolnſhire) *Baron*, *p.* 143, *n.* 39.
Williamſon; *Lady* Williamſon, *p.* 134, *n.* 24.

WILLUGHBY; (*a Family*) *of* Eresby (*in* Lincolnſhire) *Baron*, *p.* 51, *n.* 23. *p.* 120, *n.* 3.

——— ——— *of* Broke (*in* Wiltſhire) *Baron*, *p.* 126, *n.* 11.

——— ——— *of* Parham (*in* Suffolk) *Baron*, *p.* 128, *n.* 14.

Wilton; (*in* Herefordſhire) *Baron*, *p.* 35, *n.* 2.

Wiltſhire; (*County*) *Earl*, *p.* 21, *n.* 13.

——— *Lord Lieutenant*, *p.* 39, *vide p.* 38, *n.* 6.

——— *Cuſtos Rotulorum*; *vide the Addenda*.

Wimborne-St. Giles; *vide* Aſhley *of* Wimborn-St. Giles.

WINCHELSEY; (*in* Suſſex) *Earl*, *p.* 54, *n.* 26.

WINCHESTER; (*City*) *Marquis*, *p.* 21, *n.* 13. *See alſo the Addenda.*

——— ——— *Biſhop*, *p.* 100, *n.* 3. *p.* 117, & 118, *n.* III.

Windſor, *Royal Caſtle and Honor*; (*in* Berkſhire) *Conſtable and Governor*, *p.* 9, *n.* 1.

——— *Forreſt*; *Lord Warden*, ibid.

Windſor; (*a Family*) *of* Bradenham (*in* Buckinghamſhire) *Baron*, *p.* 77, *n.* 57.

Witton; *vide* EURE *of* Witton.

Wockingham; *vide* Ockingham.

Woodſtock; (*in* Oxfordſhire) *Viſcount*, *p.* 79, *n.* 61.

WORCESTER; (*County*) *Marquis, and Earl*, p. 18, *n.* 9.
——— —— *Lord Lieutenant*, p. 24, *vide* p. 23, *n.* 15.
——— —— *Cuſtos Rotulorum*; *vide the Addenda.*
——— ——— *City*; *Biſhop*, p. 108, *n.* 13.
——— ——— *and County of the ſame*; *Lord Lieutenant*, p 24, *vide* p. 23, *n.* 15.
Wormleighton; *vide* Spenſer *of* Wormleiton.
Wotton-Baſſet; (*in* Wiltſhire) *Baron*, p. 73, *n.* 53.
Wotton-Wawen; *vide* CARRINGTON *of* Wotton-Wawen.
Writtle; *vide* PETRE *of* Writtle.
Wye; *Royal Mannor*, (*in* Kent) *Lord*, p 54, *n.* 26.

## Y

YARMOUTH; (*in* Norfolk) *Earl and Viſcount*, p. 71, *n.* 50.
Yarum; *vide* FAUCONBRIDGE *of* Yarum.
Yeomen, *of His Majeſty's* Guard; *Captain*, p. 49, *n.* 20.
YORK; *County, Eaſt Riding*; *Lord Lieutenant and Cuſtos Rotulorum*, p. 25, *vide* p. 24, *n.* 16.

WILLUGHBY; (*a Family*) *of* Eresby (*in* Lincolnſhire) *Baron*, *p.* 51, *n.* 23. *p.* 120, *n.* 3.
——— *of* Broke (*in* Wiltſhire) *Baron*, *p.* 126, *n.* 11.
——— *of* Parham (*in* Suffolk) *Baron*, *p.* 128, *n.* 14.
Wilton; (*in* Herefordſhire) *Baron*, *p.* 35, *n.* 2.
Wiltſhire; (*County*) *Earl*, *p.* 21, *n.* 13.
——— *Lord Lieutenant*, *p.* 39, *vide p.* 38, *n.* 6.
——— *Cuſtos Rotulorum*; *vide the Addenda*.
Wimborne-St. Giles; *vide* Aſhley *of* Wimborn-St. Giles.
WINCHELSEY; (*in* Suſſex) *Earl*, *p.* 54, *n.* 26.
WINCHESTER; (*City*) *Marquis*, *p.* 21, *n.* 13. *See alſo the Addenda.*
——— *Biſhop*, *p.* 100, *n.* 3. *p.* 117, & 118, *n.* III.
Windſor, *Royal Caſtle and Honor*; (*in* Berkſhire) *Conſtable and Governor*, *p.* 9, *n.* 1.
——— *Forreſt*; *Lord Warden*, ibid.
Windſor; (*a Family*) *of* Bradenham (*in* Buckinghamſhire) *Baron*, *p.* 77, *n.* 57.
Witton; *vide* EURE *of* Witton.
Wockingham; *vide* Ockingham.
Woodſtock; (*in* Oxfordſhire) *Viſcount*, *p.* 79, *n.* 61.

WORCESTER; (*County*) *Marquis, and Earl*, p. 18, *n.* 9.
——— —— *Lord Lieutenant*, p. 24, *vide* p. 23, *n.* 15.
——— —— *Cuſtos Rotulorum*; *vide the Addenda.*
——— —— *City*; *Biſhop*, p. 108, *n.* 13.
——— —— *and County of the ſame*; *Lord Lieutenant*, p 24, *vide* p. 23, *n.* 15.
Wormleighton; *vide* Spenſer *of* Wormleiton.
Wotton-Baſſet; (*in* Wiltſhire) *Baron*, p. 73, *n.* 53.
Wotton-Wawen; *vide* CARRINGTON *of* Wotton-Wawen.
Writtle; *vide* PETRE *of* Writtle.
Wye; *Royal Mannor*, (*in* Kent) *Lord*, p 54, *n.* 26.

## Y

YARMOUTH; (*in* Norfolk) *Earl and Viſcount*, p. 71, *n.* 50.
Yarum; *vide* FAUCONBRIDGE *of* Yarum.
Yeomen, *of His Majeſty's* Guard; *Captain*, p. 49, *n.* 20.
YORK; *County, Eaſt Riding*; *Lord Lieutenant and Cuſtos Rotulorum*, p. 25, *vide* p. 24, *n.* 16.

YORK; *County, North Riding*; *Lord Lieutenant*, p. 25, *vide* p. 24, *n.* 16.

——— ——— ——— *Custos Rotulorum*, p. 80, *n.* 62.

——— *West Riding*; *Lord Lieutenant*, p. 25, *vide* p. 24, *n.* 16.

——— *City*; *Archbishop*, p. 7, *n.* 2. & p. 116.

——— ——— *and County of the same*; *Lord Lieutenant*, p. 25, *vide* p. 24, *n.* 16.

Youghall; *vide* Boyle *of* Youghall.

FINIS.

# Addenda & Corrigenda.

## DUKES.

N° 1. IN the Duke of *Norfolk*'s Creations, pag. 10, lin. 11, for (1515) lege (1513). Dukes.
P. 11, l. 5, for (1671) read (1672). And l. 8, for 31 *Car.* 1, lege 15 *Car.* 1.

5. In the Duke of *Richmond*'s Creations, p. 15, l. 3. for (1674) read (1675).

6. In the Duke of *Southampton*'s Creations, p. 16, l. 2, for (1674) lege (1675).

7. In the Duke of *Grafton*'s Creations, p. 16, l. 2. for (1671) read (1672). And l. 3, for (1674) lege (1675).

12. In the Duke of *Berwick*'s Creations, p. 21, l. 2. for (1687) read (1686).

13. In the Duke of *Bolton*'s Titles, p. 21, l. 4. after *Baſing*, add, *the Premier Marquis of* England.

17. In the Duke of *Bedford*'s Creations, p. 26, l. 7, for 13 *Jan.* lege 13 *Jun.*

18. In the Duke of *Devonſhire*'s Creations, p. 27, l. 2, for 17 *Aug.* read 7 *Aug.*

## MARQUISSES.

2. In the Marquis of *Powys*'s Creations, p. 30, l. 5. for (1687) lege (1686). *Ibid.* after *Arms*, Marquiſſes.
in-

# An INDEX, &c.

YORK; *County, North Riding; Lord Lieutenant*, p. 25, *vide* p. 24, *n.* 16.
——— ——— ——— *Custos Rotulorum*, p. 80, *n.* 62.
——— *West Riding; Lord Lieutenant*, p. 25, *vide* p. 24, *n.* 16.
——— *City; Archbishop*, p. 7, *n.* 2. & p. 116.
——— ——— *and County of the same; Lord Lieutenant*, p. 25, *vide* p. 24, *n.* 16.
Youghall; *vide* Boyle *of* Youghall.

FINIS.

# Addenda & Corrigenda.

## DUKES.

N° 1. IN the Duke of *Norfolk*'s Creations, pag. 10, lin. 11, for (1515) lege (1513). Dukes.
P. 11, l. 5, for (1671) read (1672). And l. 8, for 31 *Car.* 1, lege 15 *Car.* 1.
5. In the Duke of *Richmond*'s Creations, p. 15, l. 3. for (1674) read (1675).
6. In the Duke of *Southampton*'s Creations, p. 16, l. 2, for (1674) lege (1675).
7. In the Duke of *Grafton*'s Creations, p. 16, l. 2. for (1671) read (1672). And l. 3, for (1674) lege (1675).
12. In the Duke of *Berwick*'s Creations, p. 21, l. 2. for (1687) read (1686).
13. In the Duke of *Bolton*'s Titles, p. 21, l. 4. after *Basing*, add, *the Premier Marquis of* England.
17. In the Duke of *Bedford*'s Creations, p. 26, l. 7, for 13 *Jan.* lege 13 *Jun.*
18. In the Duke of *Devonshire*'s Creations, p. 27, l. 2, for 17 *Aug.* read 7 *Aug.*

## MARQUISSES.

2. In the Marquis of *Powys*'s Creations, p. 30, l. 5. Marquisses.
for (1687) lege (1686). *Ibid.* after *Arms*, in-

insert, *The same as the Earl of* Pembroke [Num. 6.] viz. *Per pale*, &c. and after *arm'd Or*, add, *with a Crescent for Difference.*

## EARLS.

Earls.

1. In the Earl of *Oxford*'s Titles, p. 34, l. 6. after *His Majesties*, insert *Royal.*
2. In the Earl of *Kent*'s Creation, p. 36, after *Edw.* 4. add, *Confirm'd* —— (1484) 2 *Ric.* 3. And *again* —— (1486) 2 *Hen.* 7.
3. In the Earl of *Derby*'s Creations, p. 36, l. 2. for 24 *Maii* (1461) 1 *Edw.* 4, read, 20 *Jan.* (1455) 34 *Hen.* 6. and then insert, *Baron* Strange; *by Descent, and like Writ of Summons*, 15 Nov. (1482) 22 *Edw.* 4. *Originally*, 29 *Dec.* (1299) 28 *Edw.* 1.
5. In the Earl of *Huntingdon*'s Creations, p. 38, l. 1. after *Letters Patent*, add, *and also by Writ of Summons to Parliament*, 26 *Jul.*
6. In the Earl of *Pembroke*'s Titles, p. 39, l. 1. for *Counties of* Wilts, lege *County of* Wilts; then add, *and of South-*Wales, *i. e. the Counties of* Monmouth, *&c.*
7. In the Earl of *Lincoln*'s Creations, p. 40, l. 2. after *Parliament*, insert, 27 *Jan.* (1331) 6 *Edw.* 3. *Originally*; l. 3. after 14 *Eliz.* add, *Baron* Say; *by Writ of Summons*, 18 *Feb.* (1609) 7 *Jac.* 1. *by Descent*; *anciently*, 6 Hen. 4. (1404) *Originally*; *by like Writ*, 26 *Jul.* (1313) 7 *Edw.* 2. *and* 8 *Jun.* (1294) 22 *Edw.* 1.

9. In

# Addenda & Corrigenda.



9. In the Earl of *Dorſet*'s Creations, p. 41, l. 2. for (1566) 8 *Eliz.* read (1567) 9 *Eliz.*

10. In the Earl of *Salisbury*'s Creations, p. 42, l. 3. dele *Lord.*

15. In the Earl of *Warwick*'s Titles, p. 45, l. 1. for *CHARLES* lege *EDWARD.*

16. In the Earl of *Denbigh*'s Creations, p. 46, l 7. after (*Iriſh Honors*) add, *in reverſion after the death of Sir* Richard Preſton *Knight, then Earl of* Deſmond.

20. In the Earl of *Mancheſter*'s Creations, p. 49, l. 1. for (1616) read (1620).

37. In the Earl of *Angleſey*'s Creations, p. 61, l. 1. after *Viſcount* inſert, 11 *Mar.* (1621) 19 *Jac.* 1. and l. 4, for 11 *Mar.* (1621) 19 *Jac.* 1. read 1 *Mar.* (1620) 18 *Jac.* 1.

41. In the Earl of *Ailesbury*'s Creations, p. 64, l. 3. for 21 *Jul.* lege 21 *Jun.*

46. In the Earl of *Suſſex*'s Creations, p. 68, l. 2. for (1634) read (1604).

48. In the Earl of *Maclesfeild*'s Creations, p. 70, l. 5. after *and of*, add, *North-Wales, i. e.* and l. 10, after *the ſame*, inſert, *as alſo Cuſtos Rotulorum for the ſaid County Palatine of* Lancaſter.

54. In the Earl of *Abingdon*'s Creations, p. 74, l. 3. for *the Parliament*, 6 *Mar.* (1678) 31 *Car.* 2. read, *to Parliament*, 12 *Apr.* (1675) 27 *Car.* 2. and l. 4, after *Originally*, add, *to the Parliament.*

57. In the Earl of *Plymouth*'s Titles, p. 77, l. 1. for *HENRY* lege *OTHER.* In his Creations, l. 2, for 16 *Jan.* read 16 *Jun.* and after *Car.* 2, inſert, *and accordingly ſummoned by Writ*

Earls. *Writ to the Parliament*, 8 Maii (1661) 13 Car. 2.

60. In the Earl of *Stafford*'s Creations, p. 79, l. 6. for 3 *Octob.* lege 5 *Octob.*

63. In the Earl of *Monmouth*'s Titles, p. 81, l. 6, 7, & 8. dele, *and one of the Lords of His Majesties moſt Honourable Privy-Council.*

To conclude the Earls, *p.* 89, add,

73. *ARNOLD-JUSTUS van KEPPELL*, Earl of *Albemarle*, Viſcount *Bury*, and Baron *Aſhford* of *Aſhford*; Maſter of the Robes to His Majeſty.

## CREATIONS.

*Baron, Viſcount, and Earl*, 10 Febr. (1696) 8 Will. 3.

### ARMS.

Gules, *three Eſcallops* Argent.

## VISCOUNTS.

Viſcounts. 1. In the Creations of the Viſcount *Hereford*, p. 91, l. 2. for 25 *Jac.* 1, read 10 *Jac.* 1.

5. In the Viſcount *Weymouth*'s Titles, p. 93, l. 3. after *Baronet*, add *Cuſtos Rotulorum for the County of* Wilts.

7. In the Viſcount *Longueville*'s Creations, p. 94, l. 1. for 30 *Jan.* lege 30 *Jun.* l. 3. for 17 *Octob.* (1679) read 6 *Mar.* (1678). p. 95, l. 2. for 1646, lege (1640): and after 16 *Car.* 1. inſert, *and ſummon'd by Writ* 6 Febr. *next enſuing.*

BI-

# Addenda & Corrigenda.

## BISHOPS.

8. In the Biſhop of *Exeter*'s Conſecration, &c. p. 104, l. 2. for 1 *Car.* 1, lege 4 *Car.* 1. Biſhops.

## BARONS.

4. In the Baron *La-Warr*'s Creations, p. 121, l. 5, for 27 *Febr.* read 6 *Febr.* Barons.

6. In the Baron *Morley* and *Monteagle*'s Creations, p. 123, l. 7, & 8. for 5 *Nov.* (1605) 5 *Jac.* 1. lege 19 *Mar.* (1603) 1 *Jac.* 1.

17. In the Baron *North* and *Grey*'s Creations, p. 130, l. 6. for 17 *Octob.* read 27 *Octob.*

30. In the Baron *Coventry*'s Titles, p. 138, l. 2. after *Ailesborough*, add, *and Cuſtos Rotulorum for the County of* Worceſter.

33. In the Baron of *Raby*'s Titles, p. 140, l. 2. after *Baronet*, add, *Cornet Major of the Firſt Troop of His Majeſties Life-Guards.*

42. In the Baron *Clifford* of *Lanesborough*'s Titles, p. 145, l. 2. after *Launsborough*, add, *Gentleman of the Kings Royal Bedchamber*, and transferr it into the Index.

45. In the Baron *Lexington*'s Titles, p. 147, l. 3. for *Ambaſſador* read *Envoy*; and l. 7, for *York* lege *Nottingham.*

47. In the Baron *Berkeley* of *Stratton*'s Titles, p. 148, l. 1. for *JOHN* [who is ſince dead, and ſucceeded by his Brother] read *WILLIAM*; and for *Admiral*, &c. lege *Maſter of the Rolls in the Kingdom of* Ireland.

51. In the Baroneſs *Lucas* of *Crudwel*'s Creation, p. 151, l. 1. for, *upon the death*, read, *by the pro-*

# Addenda & Corrigenda.

Barons. *procurement*; l. 3, & 4, dele *&c. who had been created Baron* Lucas *of* Crudwel.

52. In the Baron *Arundel* of *Trerice*'s Creations, p. 152, l. 1. for (1664) lege (1663).

54. In the Baron *Osborn*'s Titles, p. 153, l. 4 after *Kiveton*, add, *Rear-Admiral of the Red Squadron of His Majesties Navy Royal, and Colonel of the Kings First Regiment of Marines:* and transferr *Red Squadron (of His Majesties Navy Royal) Rear Admiral*, into the Index.

THE END.

A SUPPLEMENT to the

# Addenda & Corrigenda.

## *Archbiſhops* and *Great Officers.*

Archbiſhops and Great Officers.

I. IN the Archbiſhop of *Canterbury*'s Titles, N. 1, p. 6, l. 3. after *Metropolitan*, inſert, *one of the Lords Juſtices of* England, *and.*

II. In the Stile of the Lord High Chancellor or Lord Keeper of the Great Seal, (N. 1.) p. 6, l. 1, 2, & 3. for *Sir* John Sommers *Kt. Lord Keeper of the Great Seal*, lege *John Sommers, Lord* Sommers *Baron of* Eveſham, *Lord High Chancellor*; and after *one of*, add, *the Lords of.*

## Dukes.

Dukes.

15. In the Duke of *Shrewsbury*'s Titles, p. 24, l. 1. after *Mountchenſi*, inſert, *One of the Lords Juſtices of* England.

17. In the Duke of *Bedford*'s Creations, p. 26, l. 4. after *Thornhaugh*, add, *likewiſe by Letters Patent*; and l. 7. after *Streatham*, inſert, *alſo by Letters Patent.*

18. In the Duke of *Devonſhire*'s Titles, p. 27, l. 4. after *Hardwick*, add, *One of the Lords Juſtices of* England.

## Other Great Officers.

Other Great Officers.

5. In the Title of Lord Chamberlain of the King's Houſhold, p. 33, l. 2, & 3, for *Charles Sackvile Earl of Dorſet and Middleſex*, read, *Robert Spenſer Earl of Sunderland*; and l. 6, for *Num.* 9. lege *Num.* 31.

Alſo before Earls, N. 1, p. 34, Sect. 2. make the ſame Alterations.

## Earls.

Earls.

1. In the Earl of *Oxford*'s Titles, p. 34, l. 7. dele *Guards*, 6. In

Earls.

6. In the Earl of *Pembroke*'s Titles, p. 38, l. 5. after *Shurland*, insert, *One of the Lords Justices of* England.

8. In the Earl of *Suffolk*'s Titles, p. 40, l. 3, & 4, dele *Commissary General of the Musters, and*

9. In the Earl of *Dorset*'s Titles, p. 41, l. 4, & 5. for *Lord Chamberlain of the King's most Honourable Houshold*, read, *One of the Lords Justices of* England.

20. In the Earl of *Mancheſter*'s Titles, p. 49, l. 3. after *Kimbolton*, add, *Ambaſſador Extraordinary to the Republic of* Venice.

25. In the Earl of *Stamford*'s Titles, p. 53, l. 3, after *Harington*, insert, *Chancellor of the Duchy and County-Palatine of* Lancaſter.

31. In the Earl of *Sunderland*'s Titles, p. 57, l. 3. after *Wormleighton*, add, *One of the Lords Justices of* England, *Lord Chamberlain of the King's most Honourable Houshold, one of the Lords of His Majesties most Honourable Privy Council, and.*

37. In the Earl of *Angleſey*'s Creations, p. 61, l. 5. after *Mount-Norris*, insert, *by Letters Patent.*

40. The Earl of *Craven*, p. 63, is lately dead, and ſucceeded in the Barony of *CRAVEN* of *Hampſted-Marſhal* only, (his other Honors being extinct) by *William Craven* Eſq; eldeſt Son and Heir to Sir *William Craven*, late of *Comb-Abbey* in Com. *Warr.* Knight.

54. In the Earl of *Abingdon*'s Titles, p. 74, l. 3. dele *Chief-Juſtice in Eyre, &c.* with what follows.

55. In the Earl of *Gainesborough*'s Creations, p. 75. l. 2. after *Ridlington*, add, *by Letters Patent.*

61. In the Earl of *Portland*'s Titles, p. 79, l. 8, 9, & 10. for *and Captain of the Dutch Regiment of the King's Guards, and*, lege, *of a Regiment*

of

*of Dutch Horſe in the King's Service*; and after *Privy-Council*, inſert, *and Knight of the moſt Noble Order of the Garter.* Earls.

65. In the Earl of *Marlborough*'s Creations, p. 82, l. 3. for (1685) 1 *Jac.* 2. read, *Dec.* (1682) 34 *Car.* 2.

70 In the Earl of *Romney*'s Titles, p. 86, l. 3. after *Milton*, add, *One of the Lords Juſtices of* England; and l. 9, after *Dover* inſert *Caſtle.*

To conclude the Earls, *p.* 89. after the Earl of *Albemarle*, &c. (mention'd in the *Addenda & Corrigenda*) N. 73. add,

74. *THOMAS COVENTRY*, Earl of *Coventry*, Viſcount *Deerhurſt*, and Baron *Coventry* of *Ailesborough*; *Cuſtos Rotulorum* for the County of *Worceſter.*

CREATIONS.

*Baron by Letters Patent*, 10 *Apr.* (1628) 4 *Car.* 1. *Viſcount* Deerhurſt, (*an Hundred in* Glouceſterſhire) *and Earl of* Coventry (*City*) 26 Apr. (1697) 9 Will. 3.

ARMS.

Sable, *a Feſs* Ermin *between three Creſcents* Or.

75. *EDWARD RUSSELL*, Earl of *Orford*, Viſcount *Barfleur*, and Baron of *Shingey*; one of the Lords Juſtices of *England*, Firſt Lord Commiſſioner of the Admiralty, Vice-Admiral of *England*, Admiral of the Kings Navy royal, Treaſurer of the Navy, and one of the Lords of his Majeſties moſt Honourable Privy-Council.

CREATIONS.

*Baron of* Shingey (*in* Cambridgſhire) *Viſcount* Barfleur (*in* Normandy) *and Earl of* Orford (*in Com.* Suff.) (1697) 9 Will. 3.

ARMS.

*The ſame as the Duke of* Bedford (N. 17.) *viz.*

Argent, *a Lion rampant* Gules, *on a Chief* Sable, *three Escallops* of the First; *with a Crescent for Difference.*

## Viscounts.

Viscounts. 8. In the Viscount *Villiers*'s Titles, p. 95, l. 2. after *Darford*, insert, *one of the Lords Justices of the Kingdom of* Ireland.

## Barons.

Barons. 3. In the Baron *Willughby* of *Eresby*'s Titles, p. 120, l. 2, & 3. dele, *and Chancellor of the Duchy of* Lancaster.

4. To the Baron *La-Warr*'s Title, p. 121, l. 2. add, *Grome of the Stole to his Royal Highness Prince* George *of* Denmark, *and First Gentleman of his Bedchamber.*

13. In the Baron *Wharton*'s Titles, p. 127, l. 3, & 4. after *His Majesties Houshold*, insert, *Warden, Chief-Justice, and Justice in Eyre of all His Majesties Forrests, Chaces, Parks, and Warrens South of* Trent, *Lord Lieutenant of* Oxfordshire, *and.*

15. In the Baron *Paget*'s Titles, p. 128, l. 2, 3, & 4. dele *His Majesties Ambassador Extraordinary to the Grand Seignior.*

To conclude the Barons, *p.* 163, after the Baron *Haversham*, N. 71, add,

72. *JOHN SOMMERS*, Baron *Sommers* of *Evesham*; one of the Lords Justices of *England*, Lord High Chancellor of *England*, and one of the Lords of His Majesties most Honourable Privy-Council.

### CREATION.

*Baron of* Evesham (*in* Worcestershire) *by Letters Patent*, (1697) 9 Will. 3.

### ARMS.

Vert, *a Fess Dancettie*, Ermin.

FINIS.